

Santa's Hat

Infant Score

by

Dave Corbett

Published by

Musicline Publications

P.O. Box 15632

Tamworth

Staffordshire

B78 2DP

01827 281 431

www.musiclinedirect.com

Licences are **always required** when published musicals are performed.

Licences for musicals are only available from the publishers of those musicals.

There is no other source.

All our Performing, Copying & Video Licences are valid for
one year from the date of issue.

**If you are recycling a previously performed musical,
NEW LICENCES MUST BE PURCHASED
to comply with Copyright law required by mandatory
contractual obligations to the composer.**

Prices of Licences and Order Form can be found on our website:
www.musiclinedirect.com

Santa's Hat

CONTENTS

		Page
Track 1	Let's Get Ready	2
Track 2	Santa's Lost His Hat	4
Track 3	Ask A Snowman	6
Track 4	Helpful Hedgehogs	8
Track 5	Tired	10
Track 6	Silly Santa	12
Track 7	This Christmas Time	14

Song 1. Let's Get Ready

With a swing

Cue: (Edith Elf)And he still has to deliver them all.

Words & Music by
Dave Corbett

$\text{♩} = 76$

D G A(sus4) A D A⁷ D

All Let's get rea-dy for Christ-mas,

5 D A⁷ D D D⁷/C G/B Gm/B^b

it's that time of year. Let's get rea-dy for Christ-mas

Last time to CODA

9 D/A A⁷ D/A A⁷ D/A A⁷ ⊙ D

Christ-mas time, Christ-mas time. Christ-mas time is here.

13

D G/D D/F# D/F# G

1. Clean the sleigh and make it shine, it's a spe-cial
2. Fast - en Rud-olph's har-ness on, it's a spe-cial
3. Put the pre - sents in the sleigh, it's a spe-cial

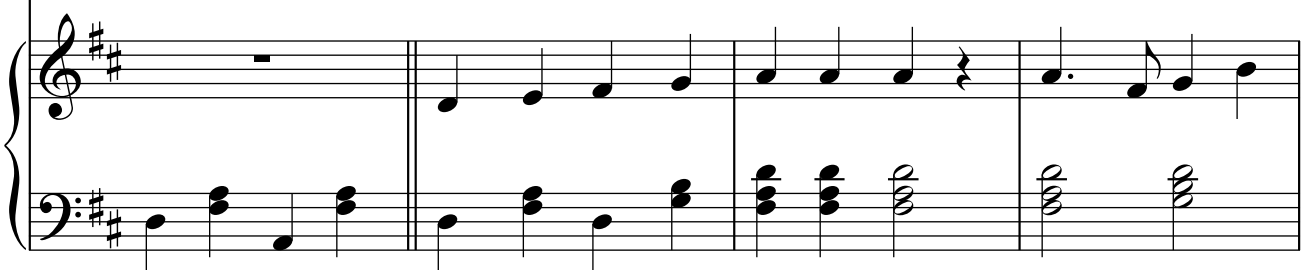

17

D/F# D G/D D/F#

day. Clean the sleigh and make it shine,
day. Fast - en Rud - olph's har - ness on,
day. Put the pre - sents in the sleigh,

20

D/F# A7 D D

1.2.3. Coda

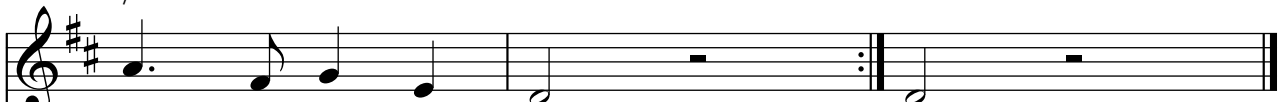

San - ta's on his way. here.
San - ta's on his way.
San - ta's on his way.

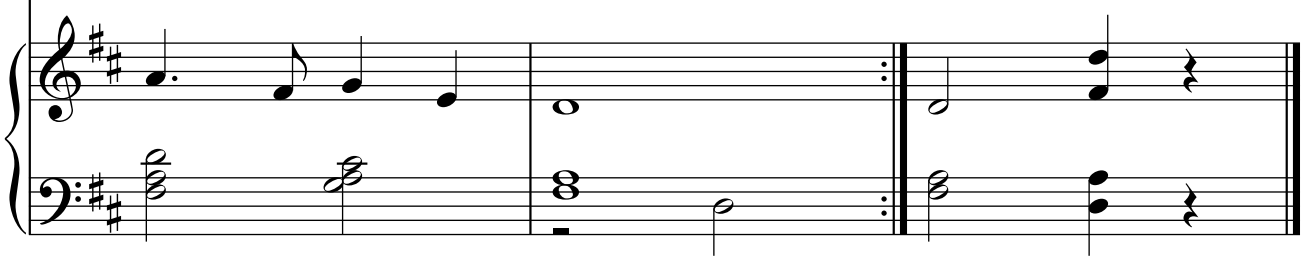

Song 2. Santa's Lost His Hat

Words & Music by
Dave Corbett

Cue: (Eric Elf)We'll look for your hat.

$\text{♩} = 100$

Eb
Fm
Bb
Eb
Bb⁷
Eb
Bb⁷

All San-ta's lost his hat,

San-ta's lost his hat, oh where can it be? San-ta's lost his

hat.

1. Is it on the floor? No!
2. Is it on the peg? No!
3. Is it on the shelf? No!
4. Is it in the drawer? No!

Last time to Coda

11 Bb^7 Eb Ab Eb

(Spoken) (Spoken)

1. Is it on the floor? No! 1. Is it on the floor? No!
2. Is it on the peg? No! 2. Is it on the peg? No!
3. Is it on the shelf? No! 3. Is it on the shelf? No!
4. Is it in the drawer? No! 4. Is it in the drawer? No!

15 Bb^7 Eb Fm Bb

San - ta's lost his hat.

Coda

17 Eb Bb^7 Eb Fm Bb Eb

1.2.3 & 4. $\text{\textcircled{C}}$

hat.

Song 3. Ask a Snowman

Words & Music by

With humour

Cue: (Sarah Snow)Because we've got all the answers

Dave Corbett

♩ = 120

F C7

3 F Gm C F Gm C7

All Ask a snow-man does he know man? Does he have some answers?

7 F Gm Am D7

He is clever he will never let you down...

10 Gm C7 F Db7 C7 F

Oh no Mister Snow - man.

13 F Gm C7 F Gm C7

1. What comes af - ter one? Two. What comes af - ter two? Three.
2. What comes af - ter A? B. What comes af - ter B? C.
3. One add one is what? Two. One add two is what? Three.

last time to Coda

17 F Gm C7 Db7 Db7 C7

What comes af - ter three? Four. What a cle-ver Snow-man you are!
What comes af - ter C? D. What a cle-ver Snow-man you are!
One add three is what? Four. What a cle-ver Snow-man you are.

Coda

21 F C7 Db7 C7 F

