What’s The Crime, Mr Wolf?

Easy Play Score
(Grade 3 Standard)

by
Mike Horth and Jan Porter

1/180919/4

Published by

Musicline Publications
P.O. Box 15632
Tamworth
Staffordshire
B78 2DP
01827 281 431

www.musiclinedirect.com

Licences are **always required** when published musicals are performed.

Licences for musicals are only available from the publishers of those musicals.

There is no other source.

All our Performing, Copying & Video Licences are valid for
one year from the date of issue.

If you are recycling a previously performed musical,
NEW LICENCES MUST BE PURCHASED
to comply with Copyright law required by mandatory
contractual obligations to the composer.

Prices of Licences and Order Form can be found on our website:
www.musiclinedirect.com

CONTENTS

Track 3.....Protest Chants.....*(Ponies, Ducks, Bears & Owls) ...* Page 3

Track 4.....All Rise .....*(Company).....* Page 5

Track 7.....Mole Song .....*(Mole, Bonds & Chorus) .....* Page 9

Track 11.....Red Riding Hood .....*(Red Riding Hood & Friends)* .... Page 13

Track 15.....Little Pigs.....*(Pig Chorus)* ..... Page 20

Track 23.....Top of the Food Chain.....*(Mr Wolf & Bug Chorus) .....* Page 25

Track 25.....The Naturalists' Song .....*(Naturalists & Chorus)* ..... Page 33

Track 27.....Misunderstood.....*(Wolves & Chorus)* ..... Page 37

Track 31.....The Wildest Song .....*(Company).....* Page 40

Track 35.....The Wildest Song Reprise.....*(Company).....* Page 48

Track 3 Protest Chants

(Ponies, Ducks, Bears & Owls)

Cue - Camera Operator: Guys! We're ready to film!

Words and music by
Mike Horth & Jan Porter
Score arr. by Leo Nicholson

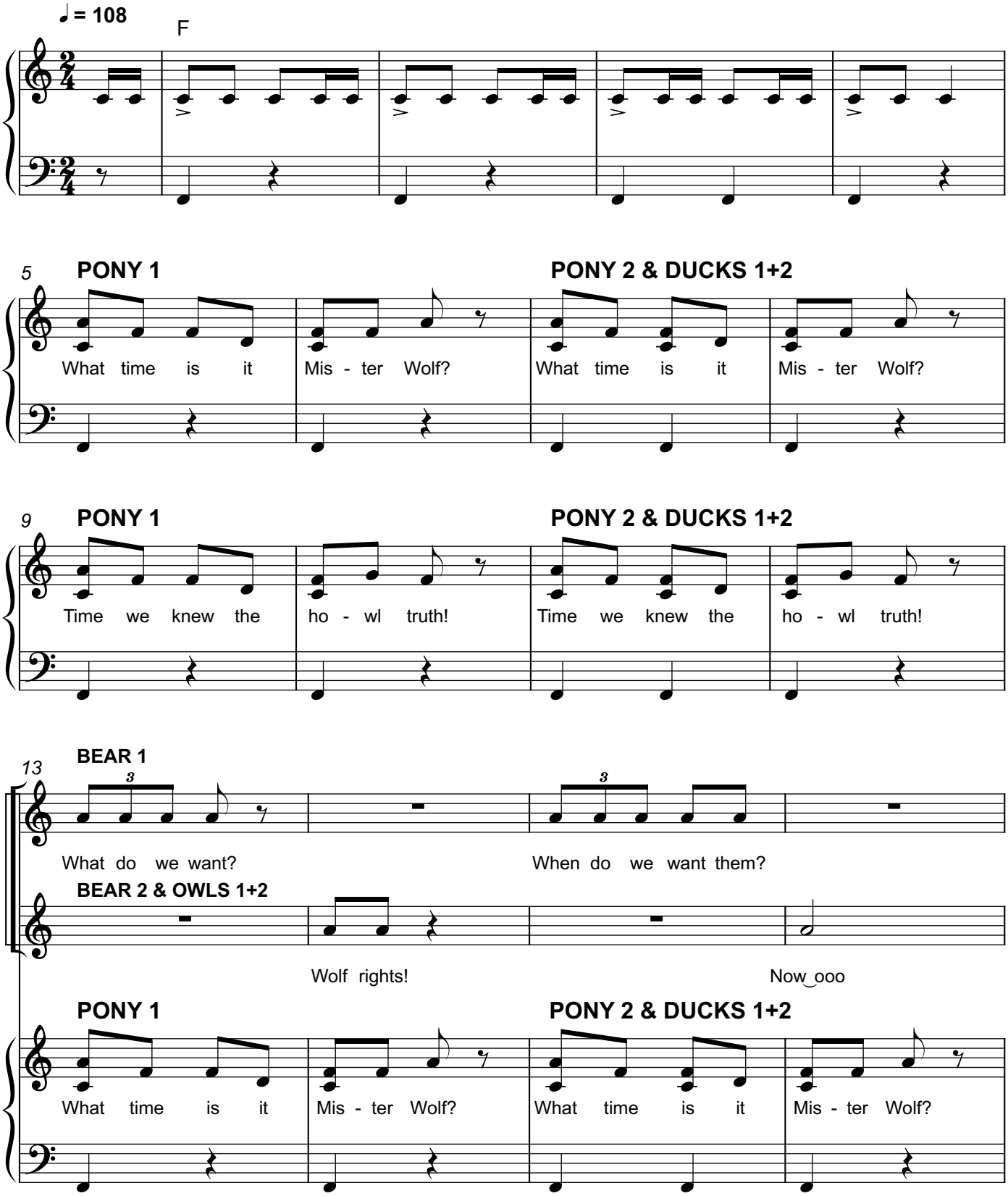

© Musicline Publications Ltd

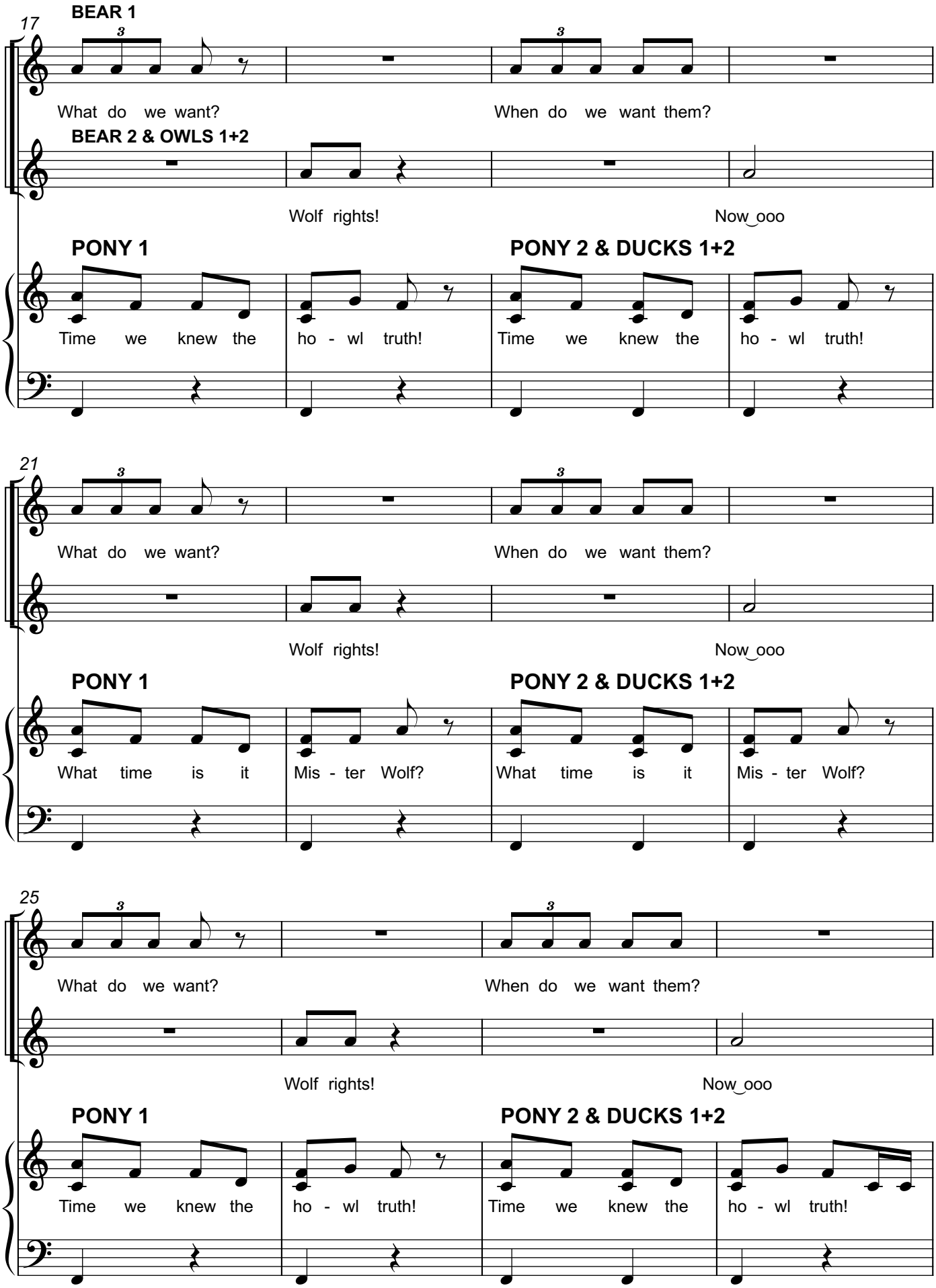

© Musicline Publications Ltd

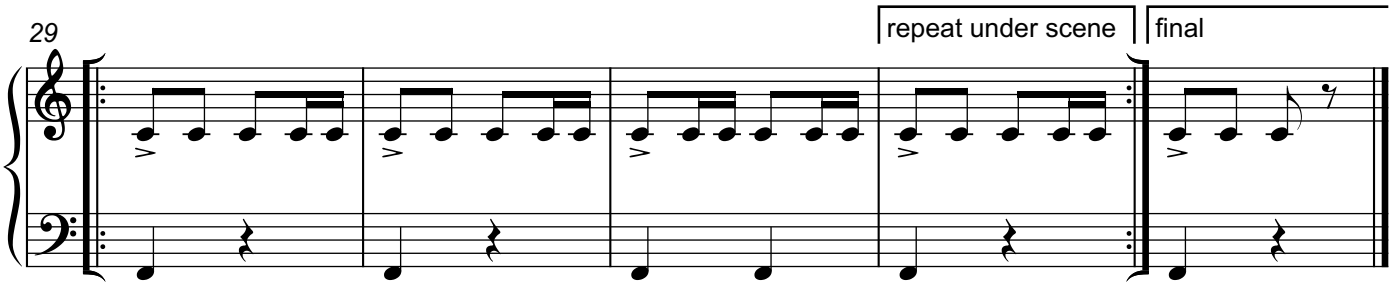

Track 4

All Rise

(Company)

Cue - Squirrel 1: All rise!

Words and music by
Mike Horth & Jan Porter
Score arr. by Leo Nicholson

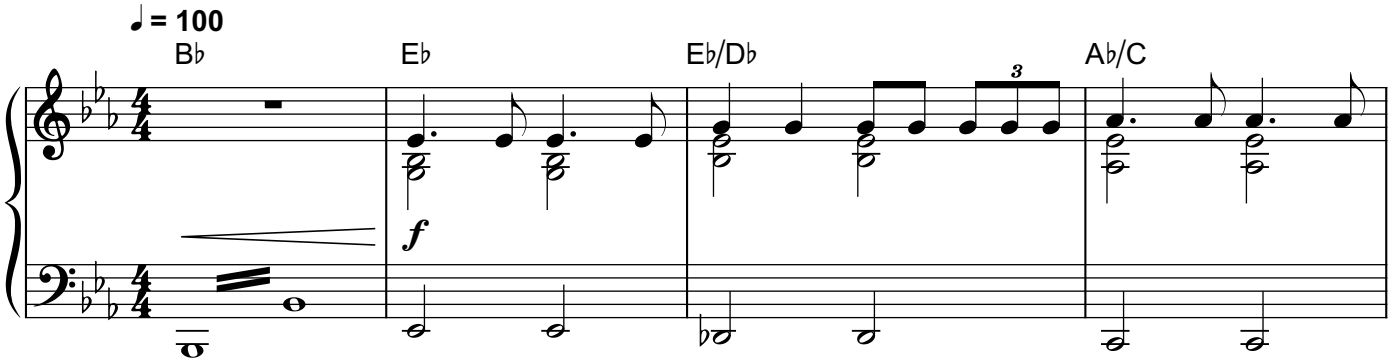

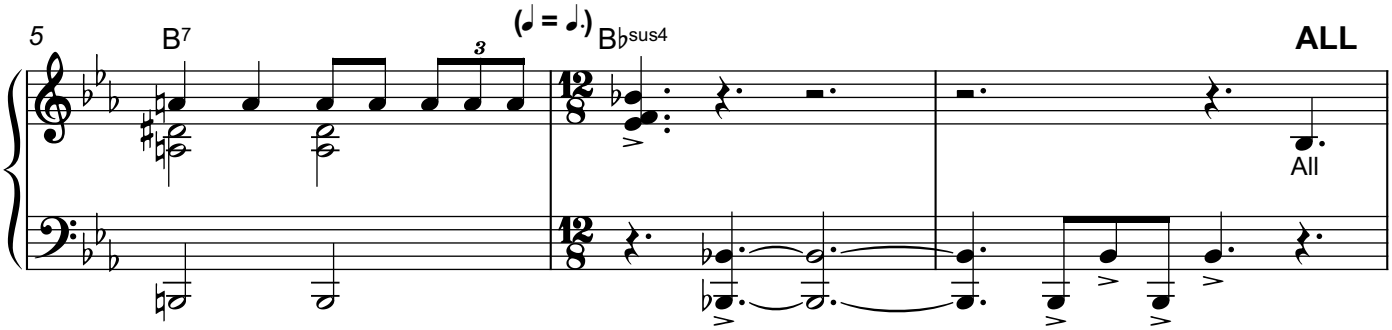

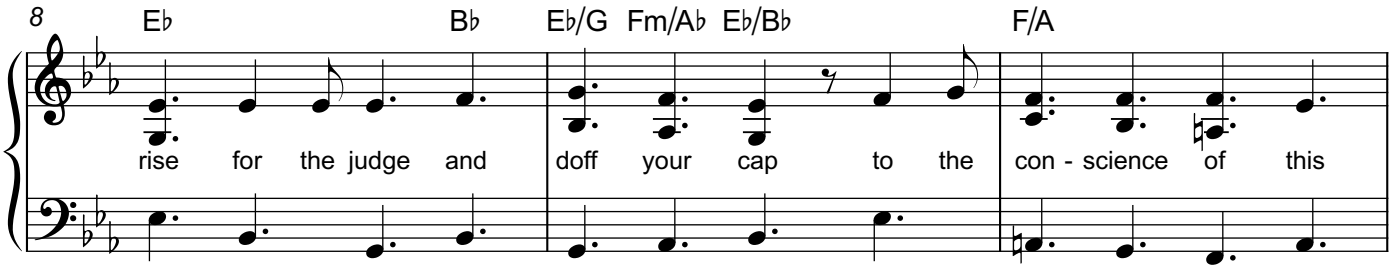

© Musicline Publications Ltd

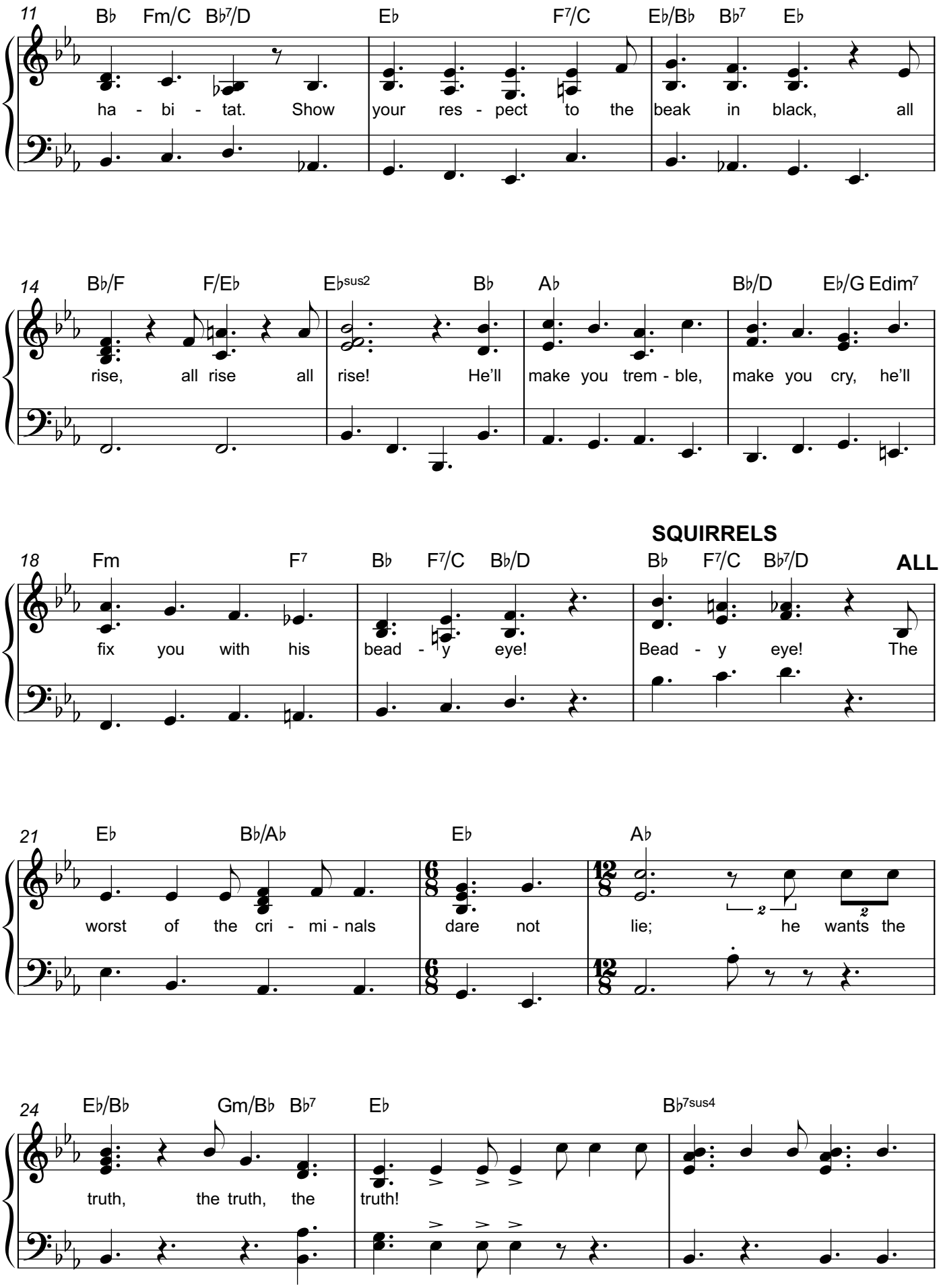

© Musicline Publications Ltd

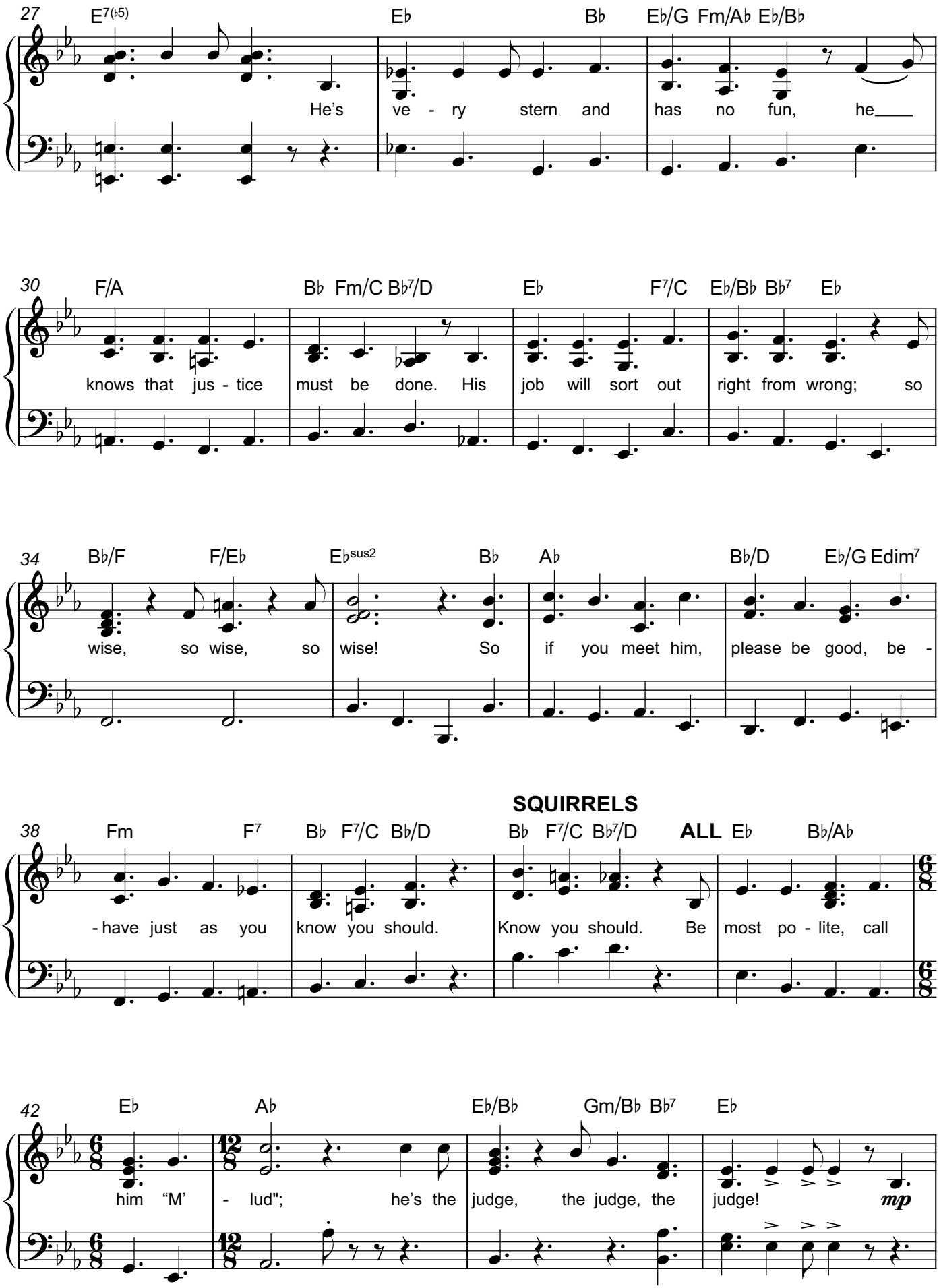

© Musicline Publications Ltd

(Fade music out as soon as possible after Judge's final line "Use it well.")

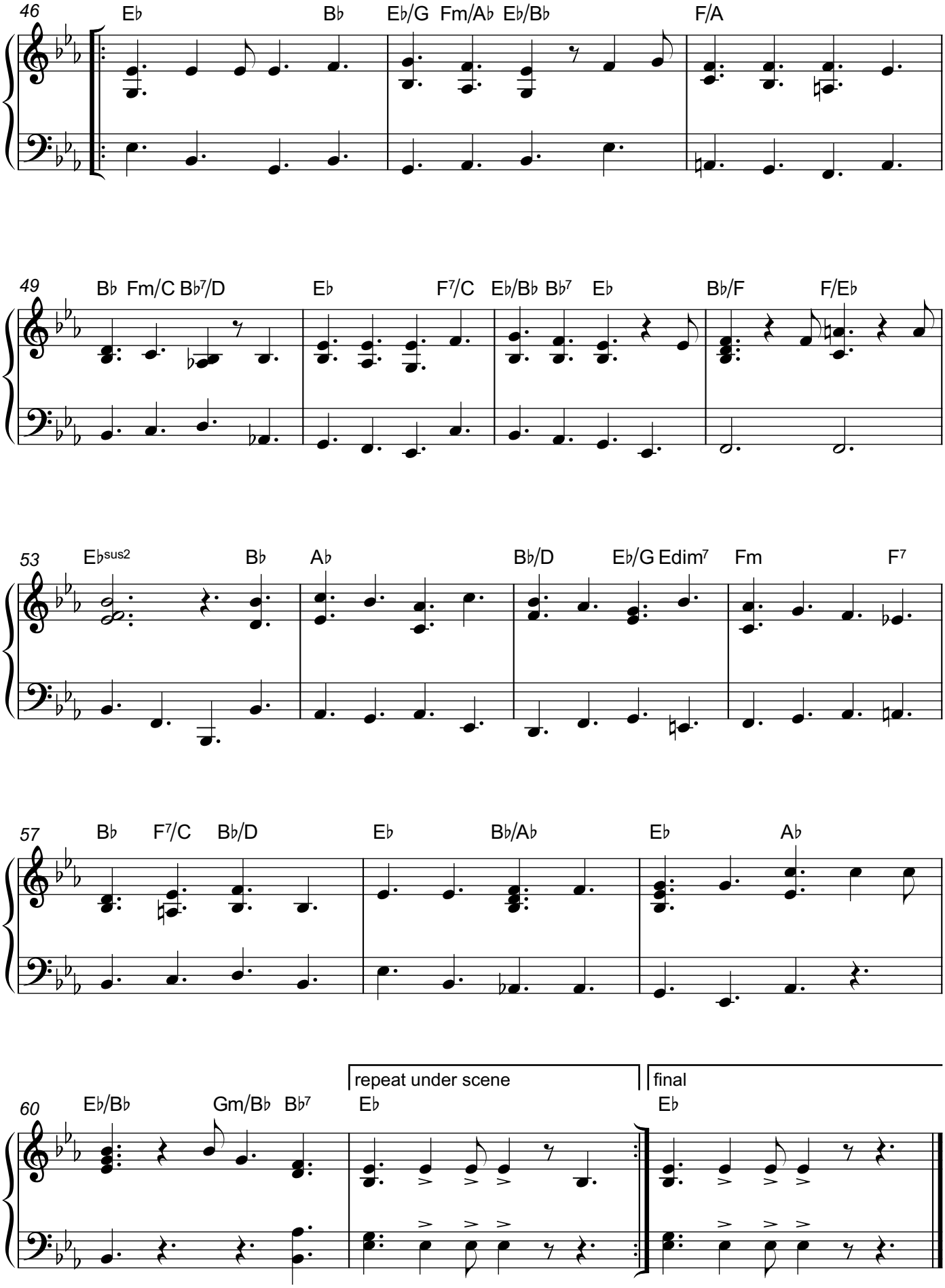

© Musicline Publications Ltd

Track 7 Mole Song

(Mole, Bonds & Chorus)

Cue - Mole: **Well, I've been digging around and I've unearthed a lot of information. It's what we moles do…**

Words and music by
Mike Horth & Jan Porter
Score arr. by Leo Nicholson

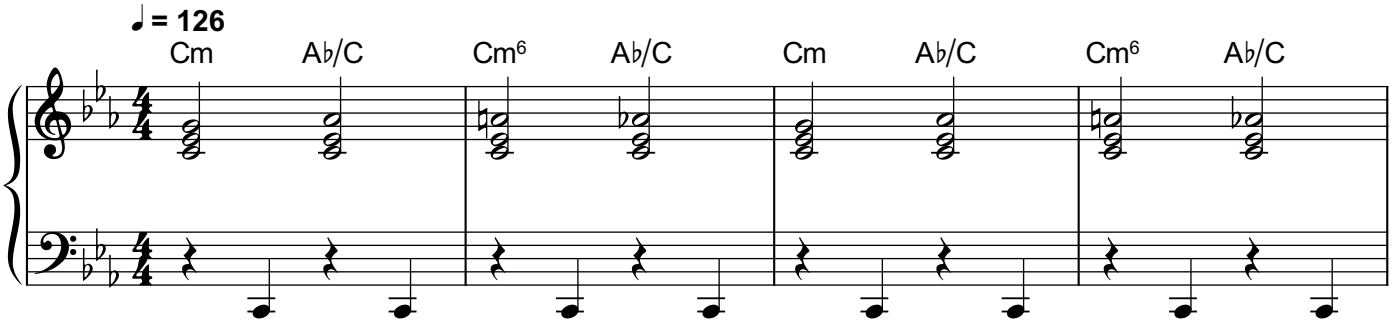

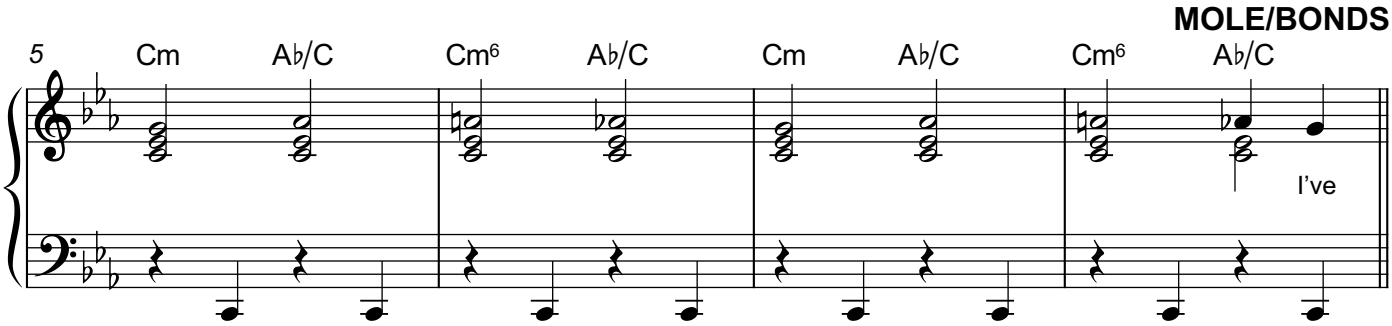

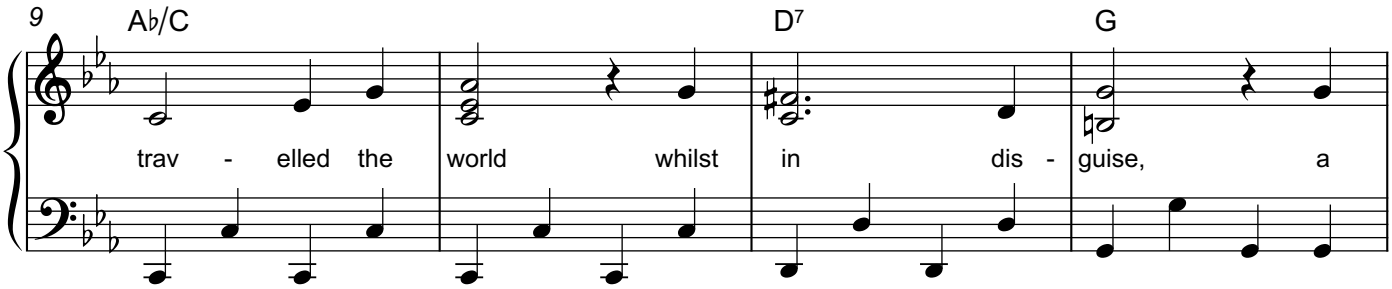

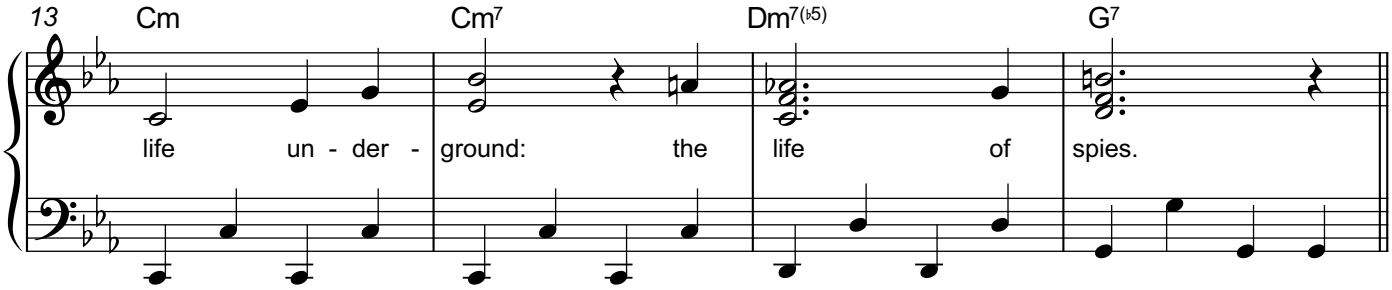

© Musicline Publications Ltd

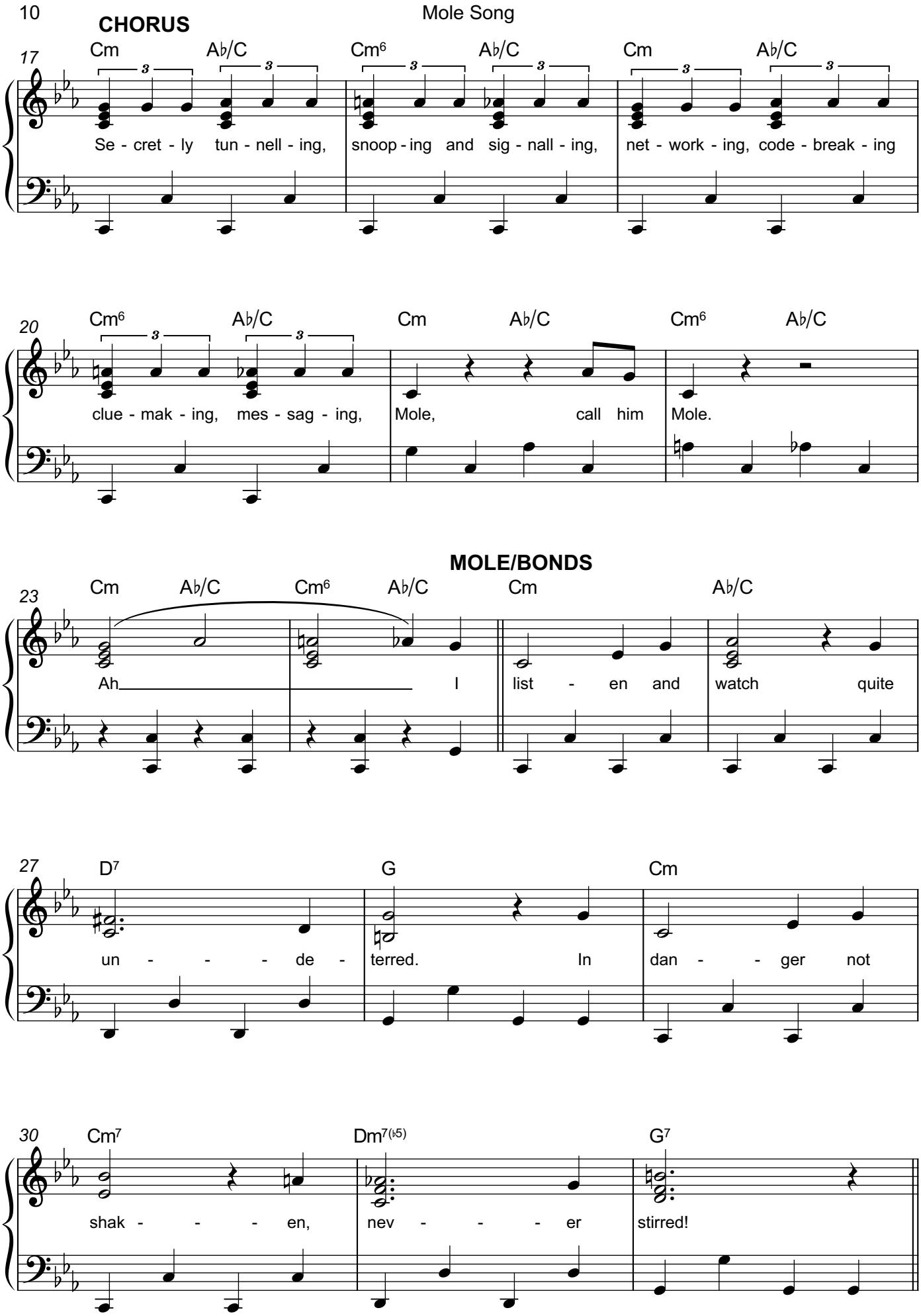

© Musicline Publications Ltd

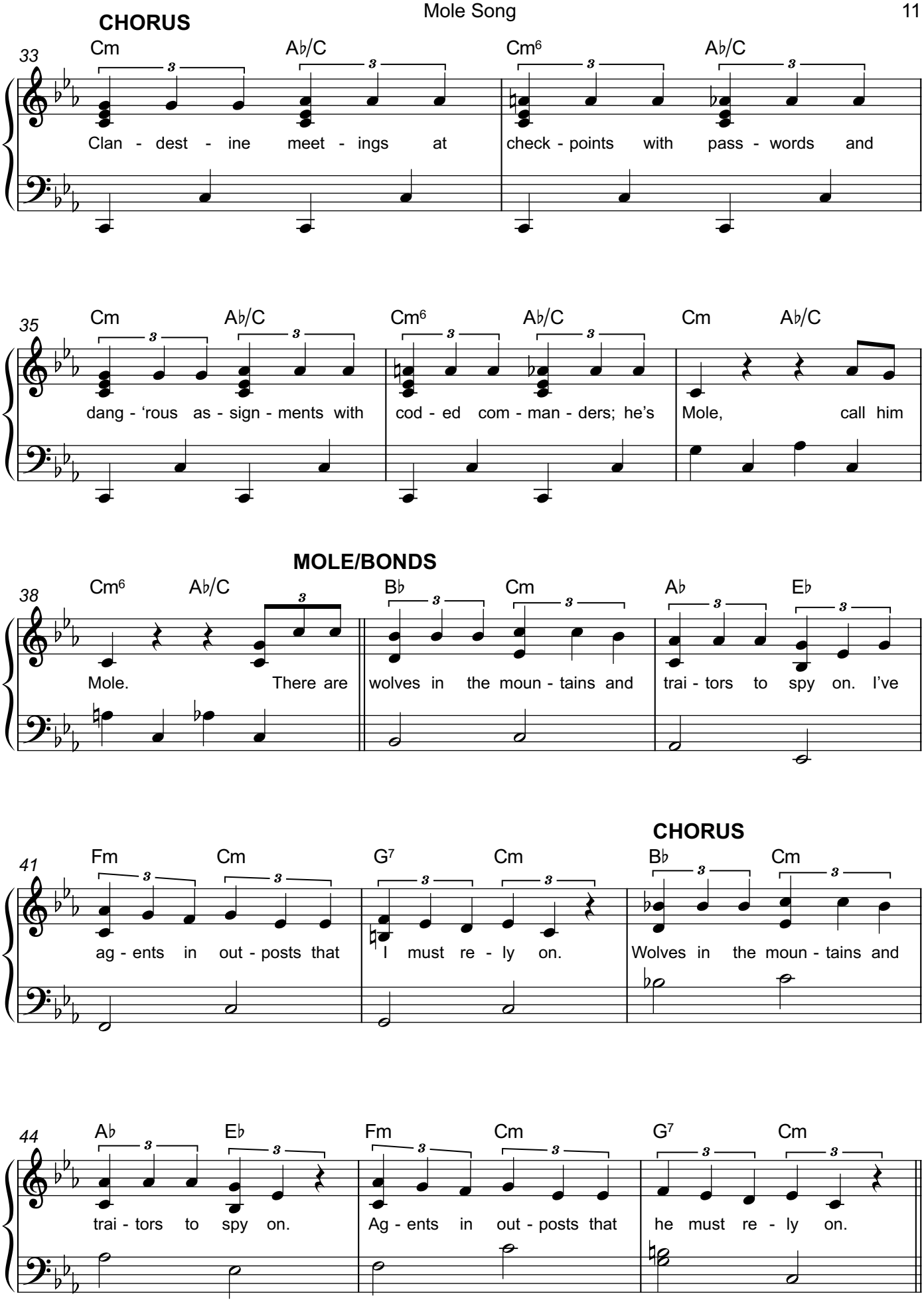

© Musicline Publications Ltd

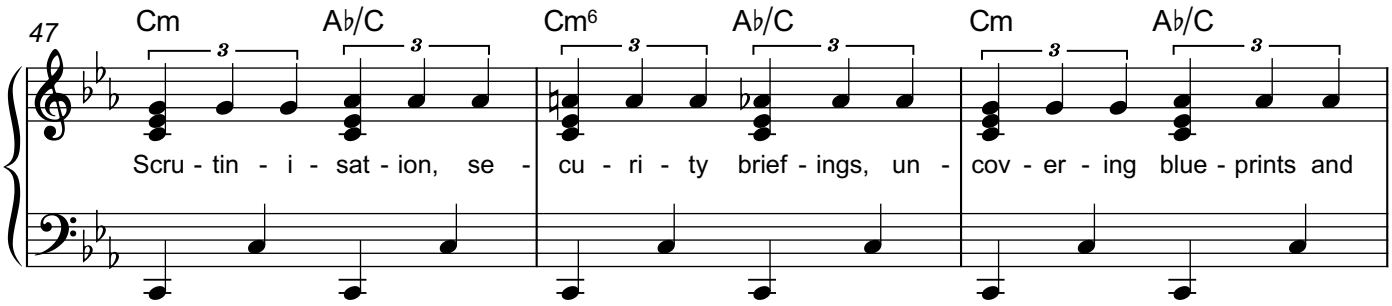

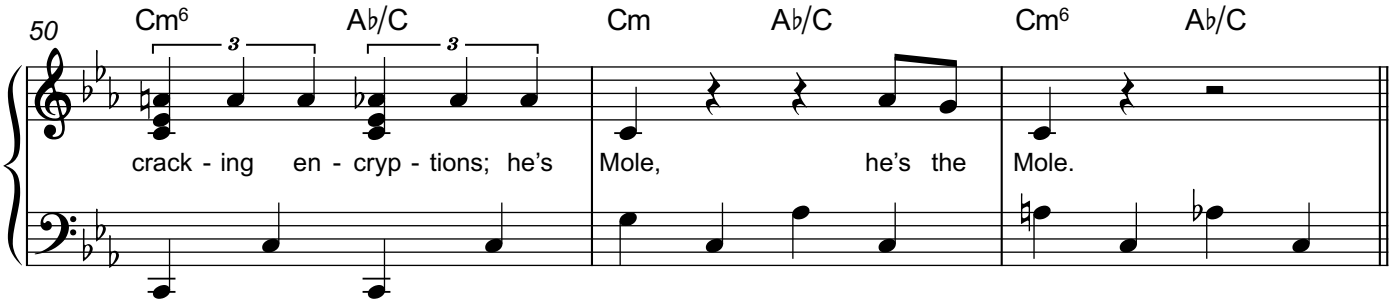

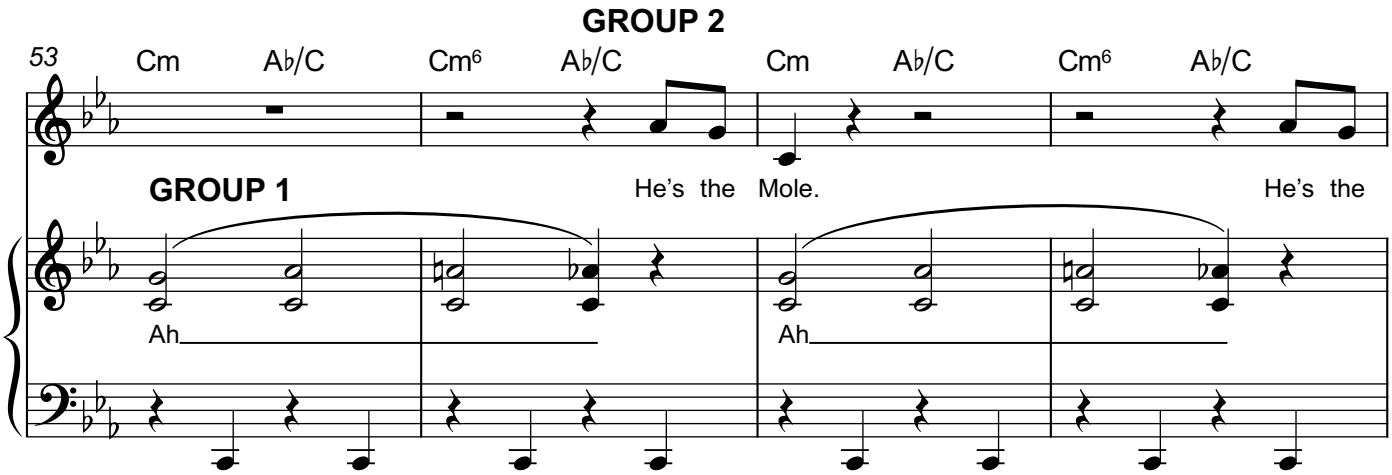

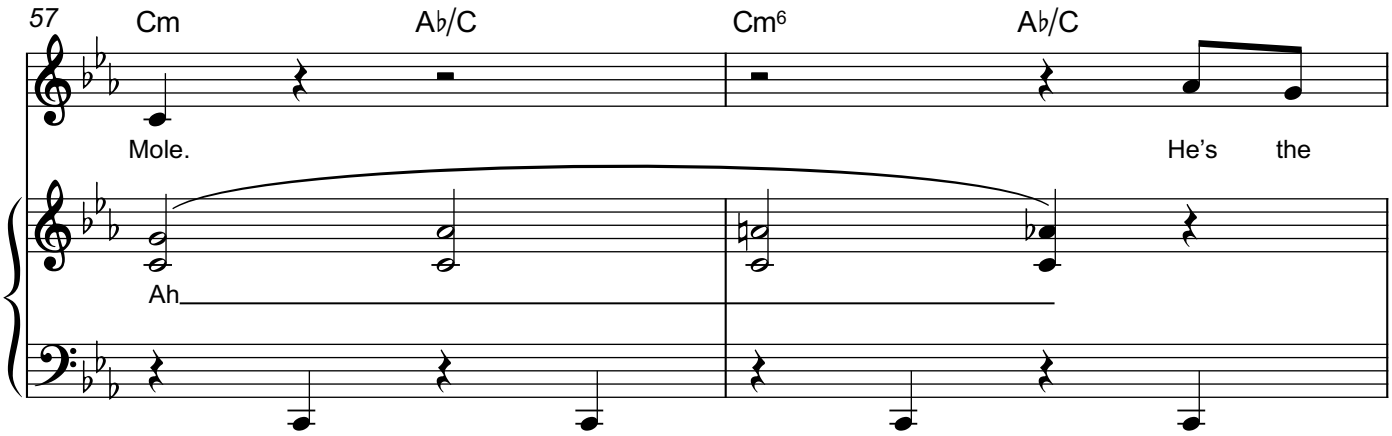

© Musicline Publications Ltd

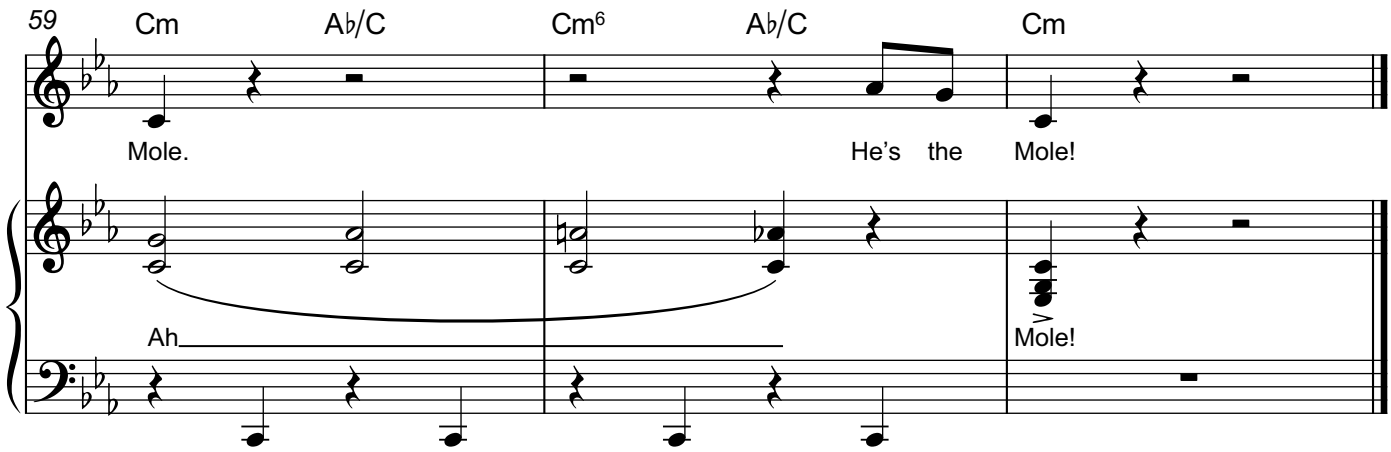

Track 11 Red Riding Hood

(Red Riding Hood & Friends)

Cue - Mr Case: Miss Hood, please tell the court what happened on the day you travelled through the woods to visit your grandma.

Words and music by
Mike Horth & Jan Porter
Score arr. by Leo Nicholson

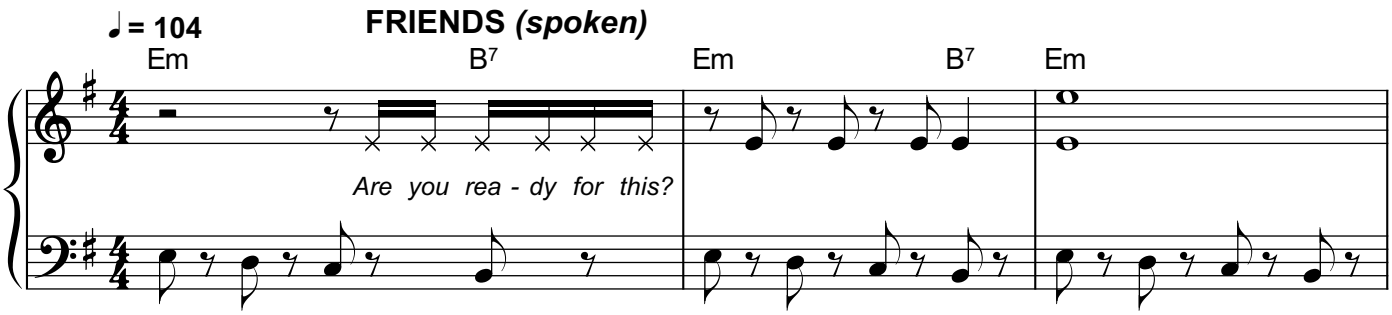

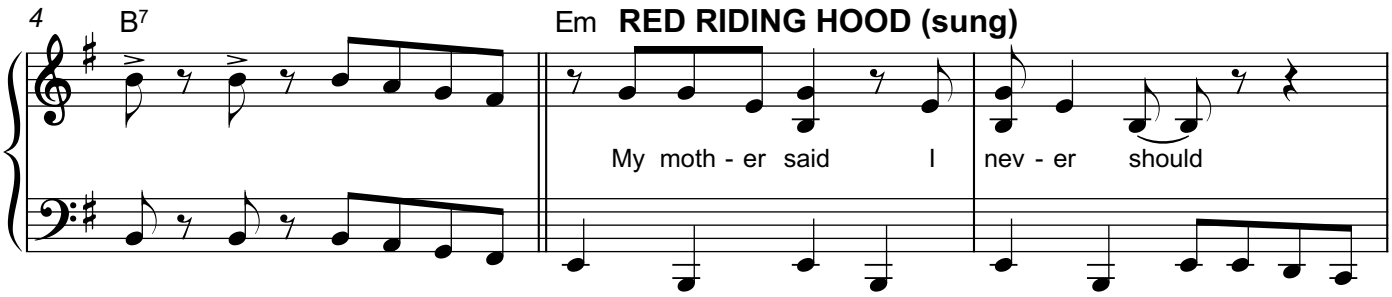

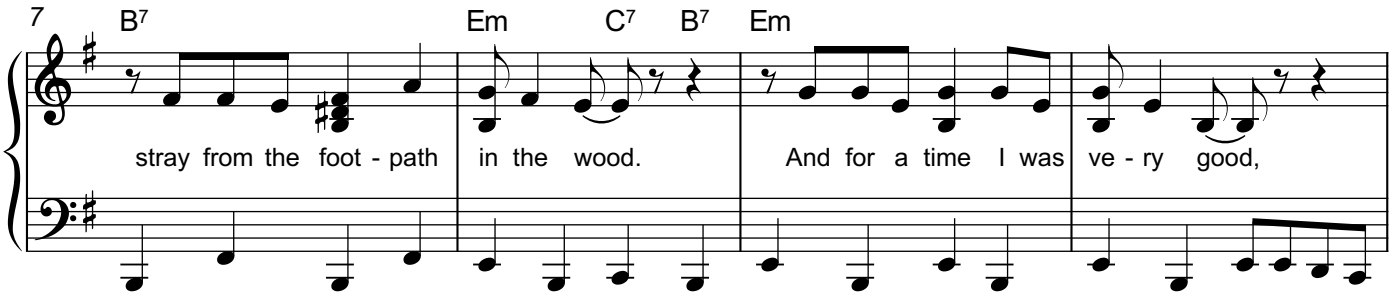

© Musicline Publications Ltd

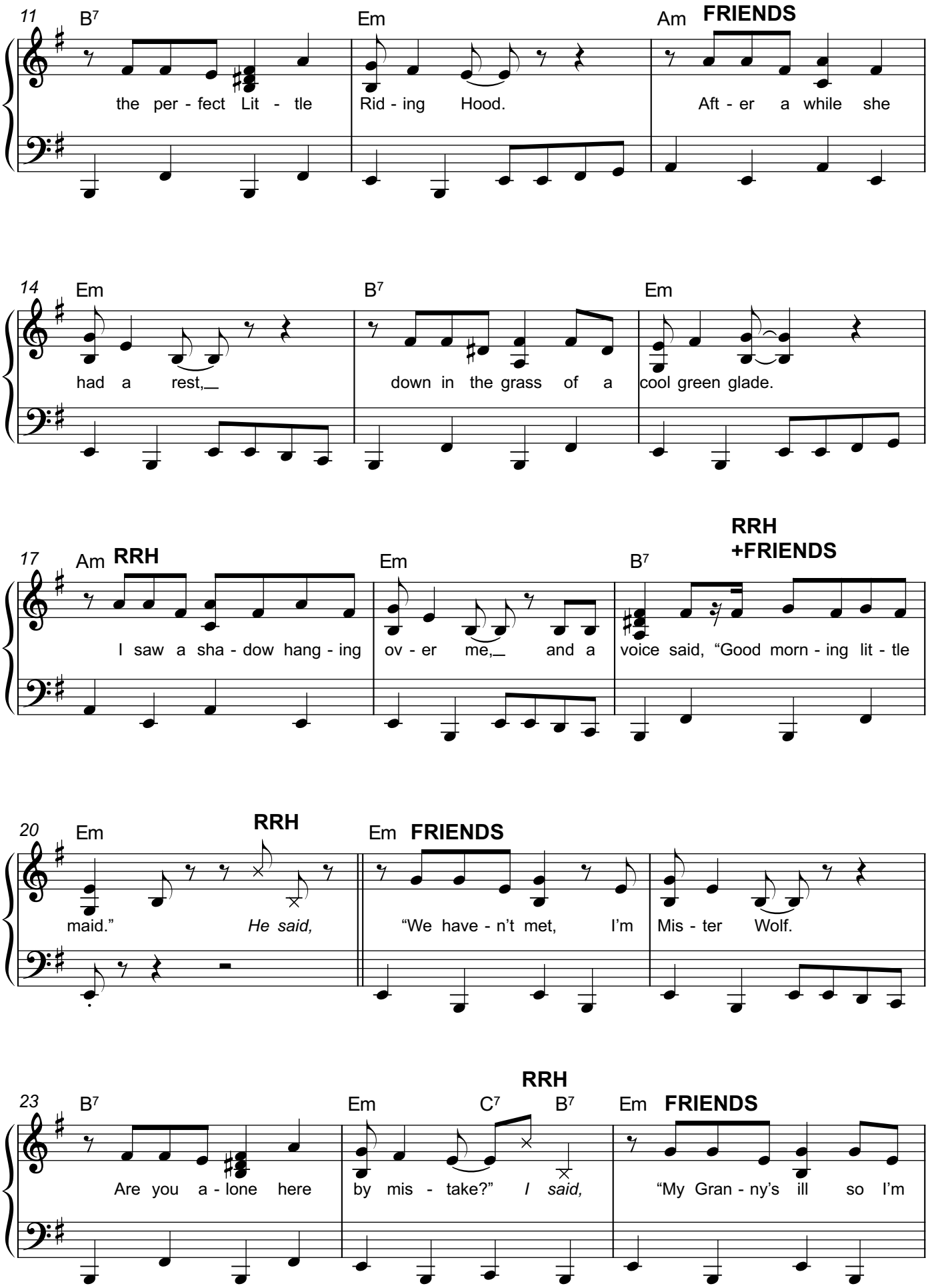

© Musicline Publications Ltd

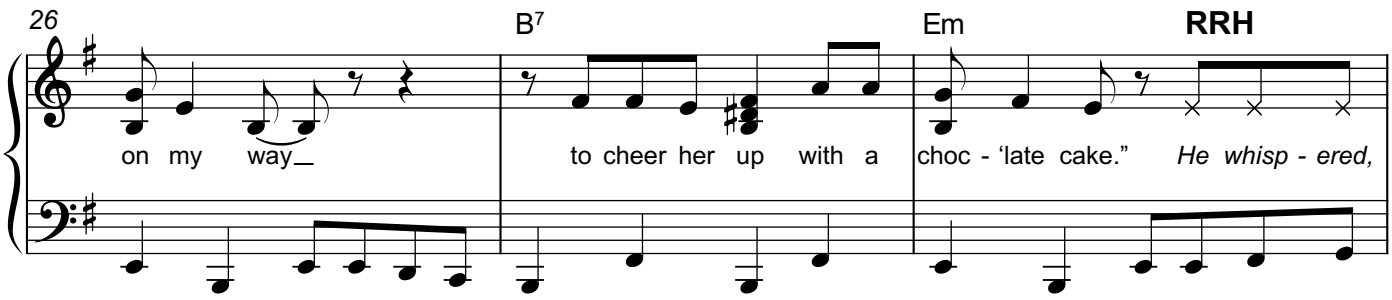

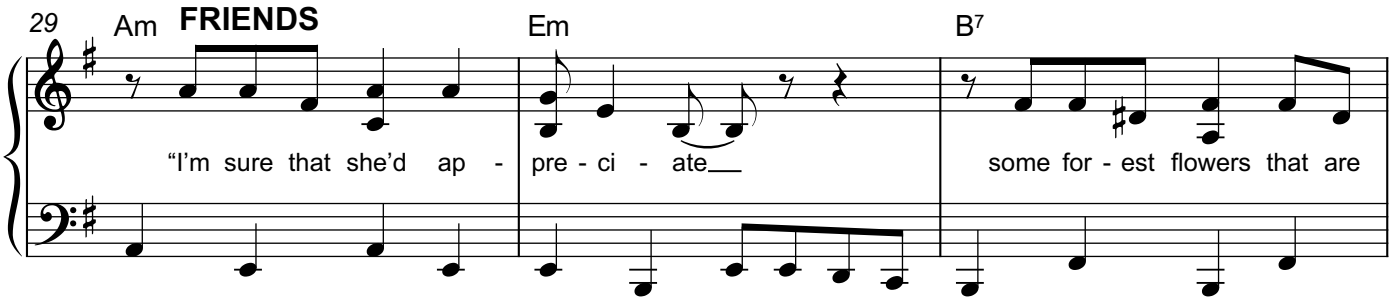

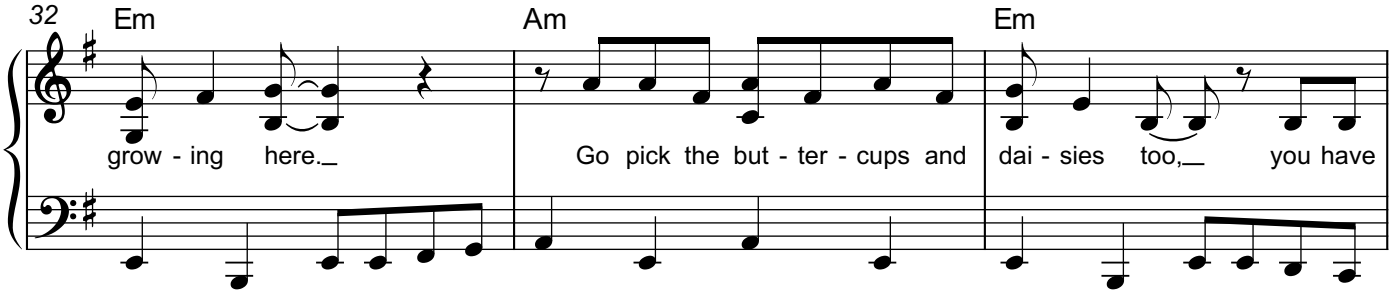

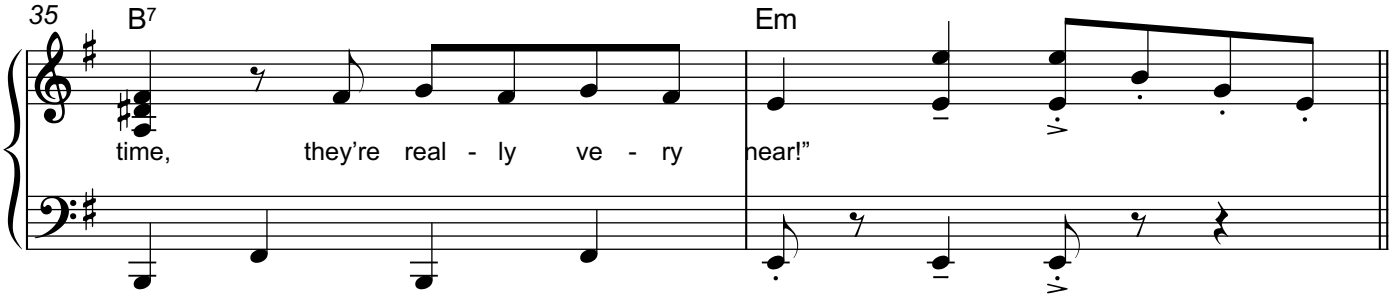

© Musicline Publications Ltd

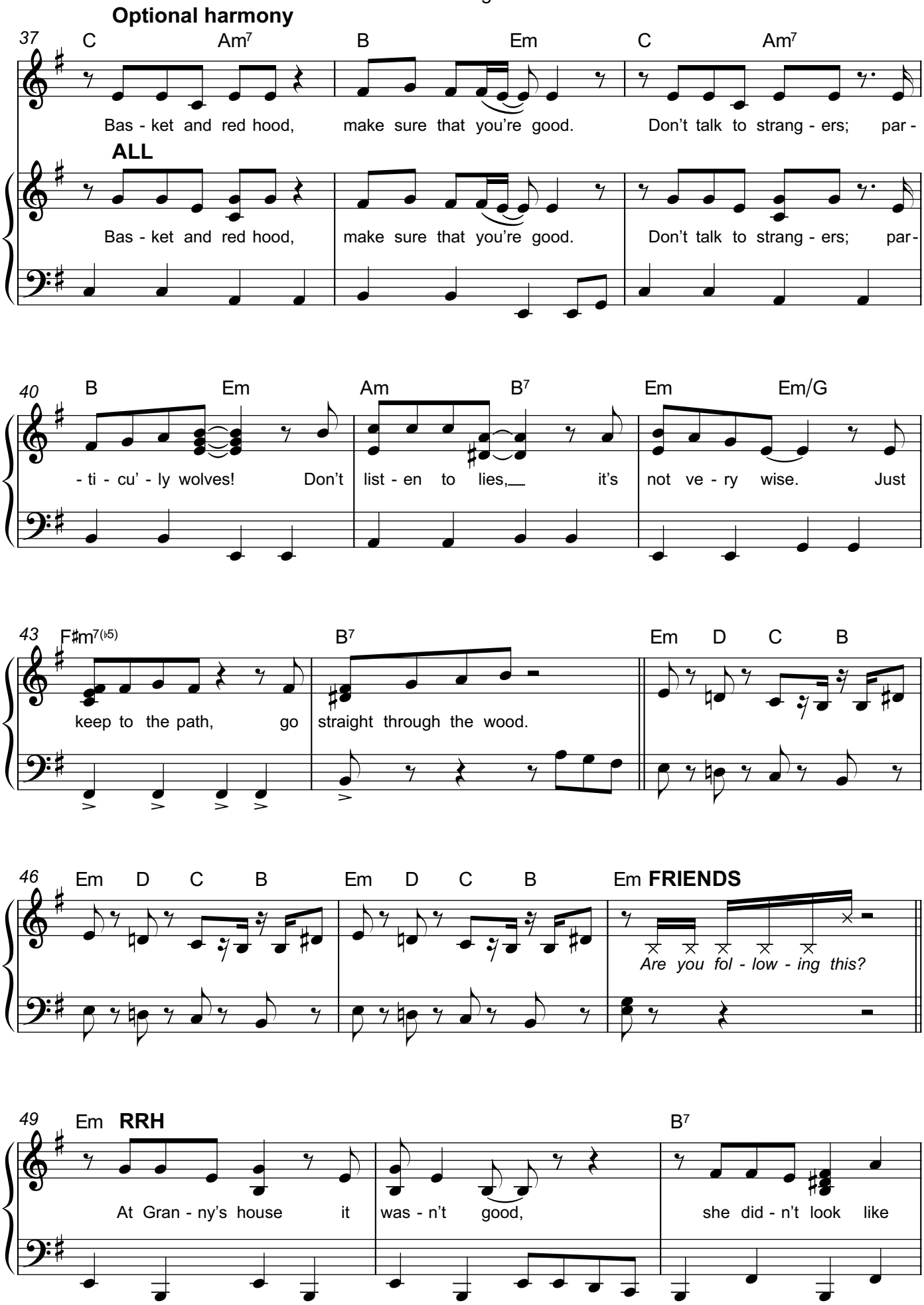

© Musicline Publications Ltd

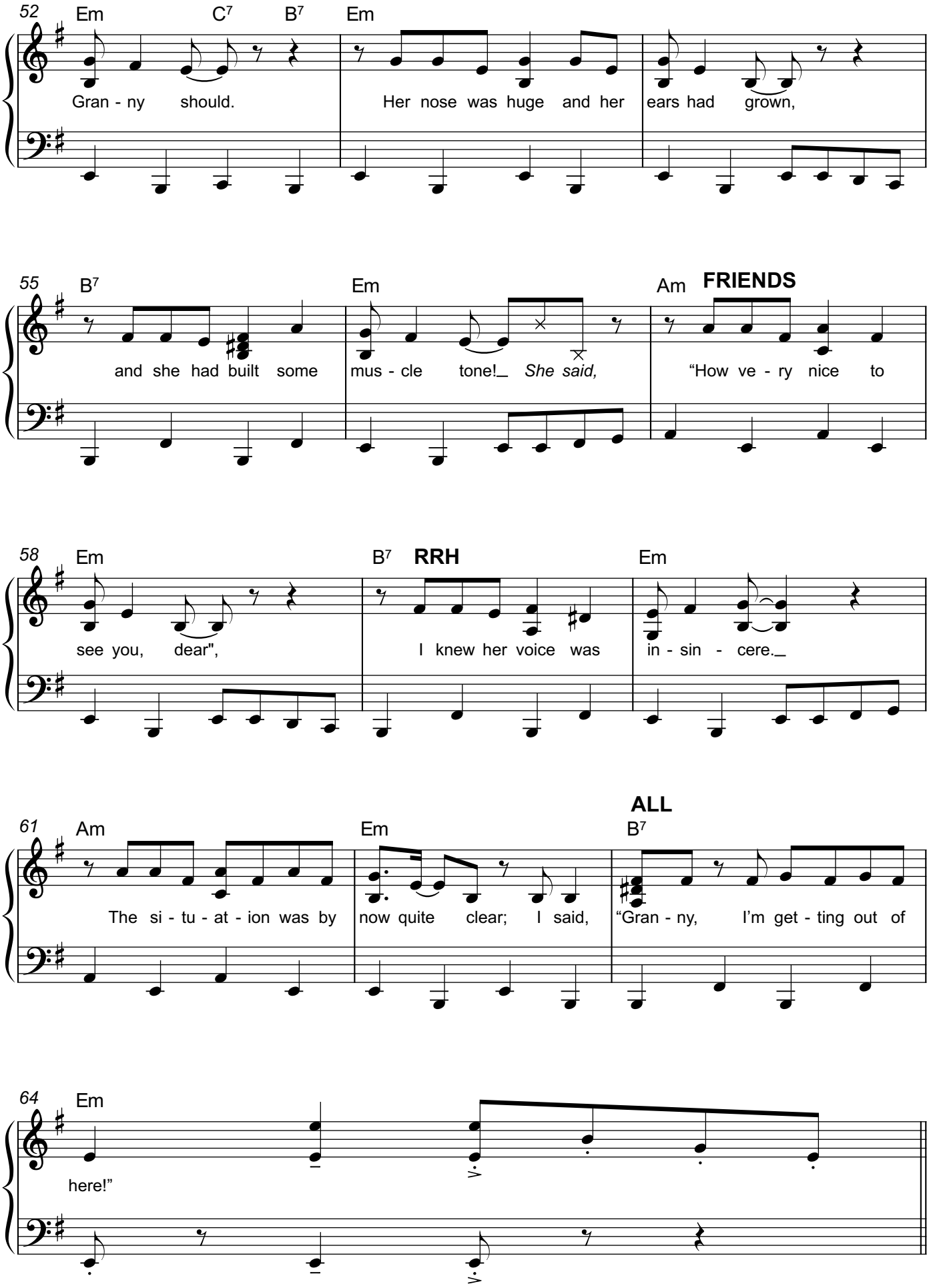

© Musicline Publications Ltd

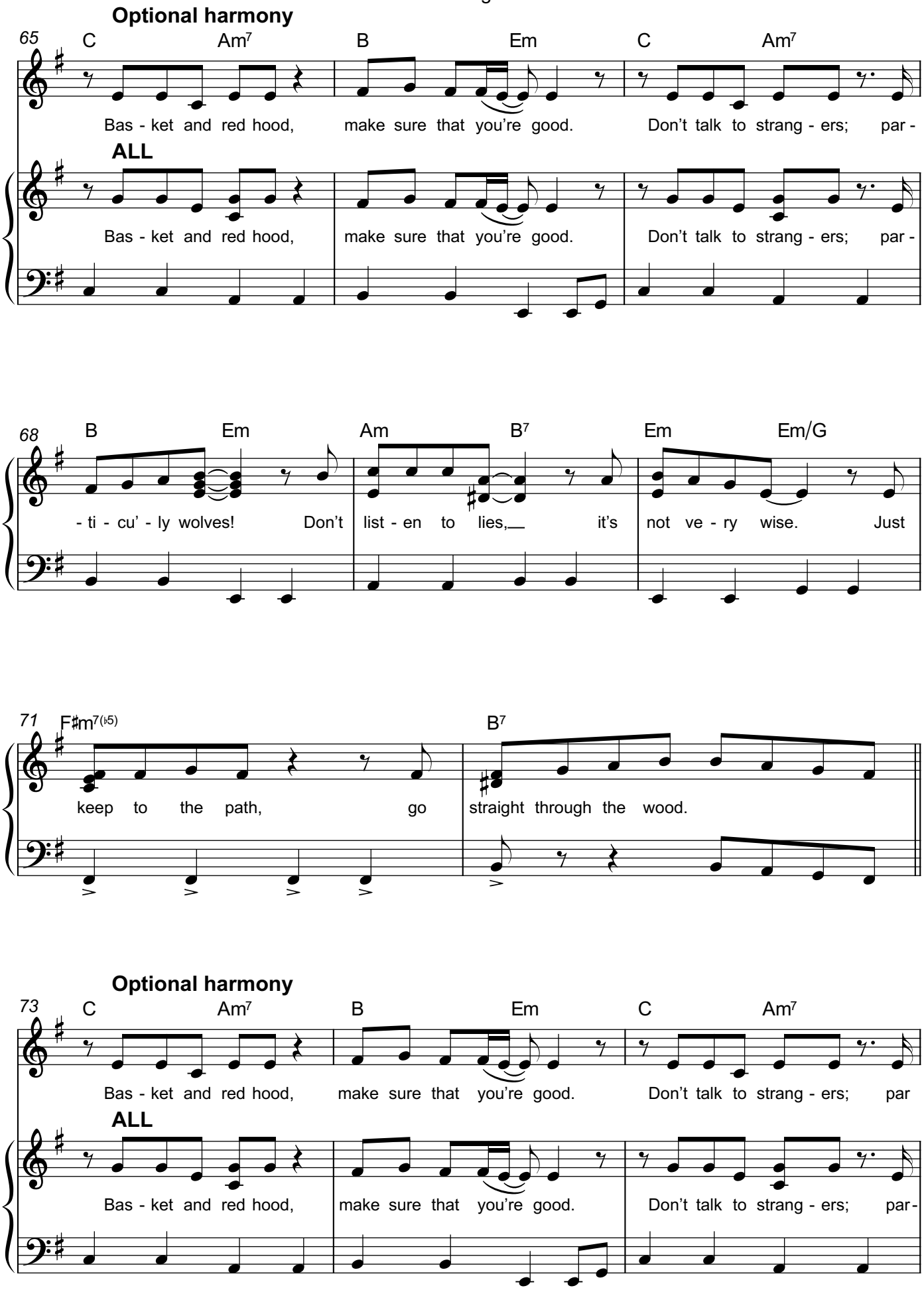

© Musicline Publications Ltd

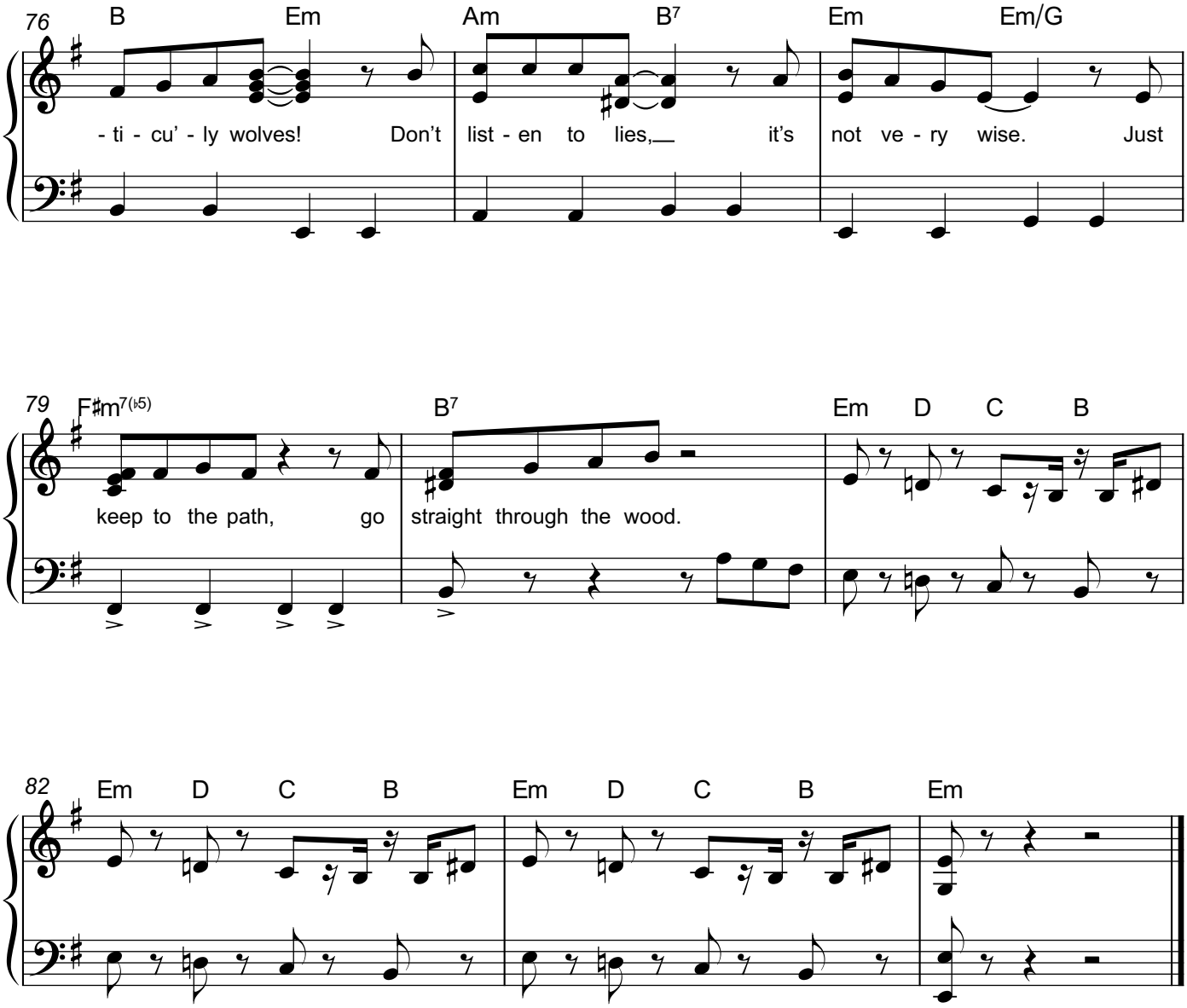

© Musicline Publications Ltd

Track 15

Little Pigs

(Pig Chorus)

Cue - Mr Mann: Little Pigs, can you tell us what Mr Wolf said to you and how frightening he was?

Words and music by
Mike Horth & Jan Porter
Score arr. by Leo Nicholson

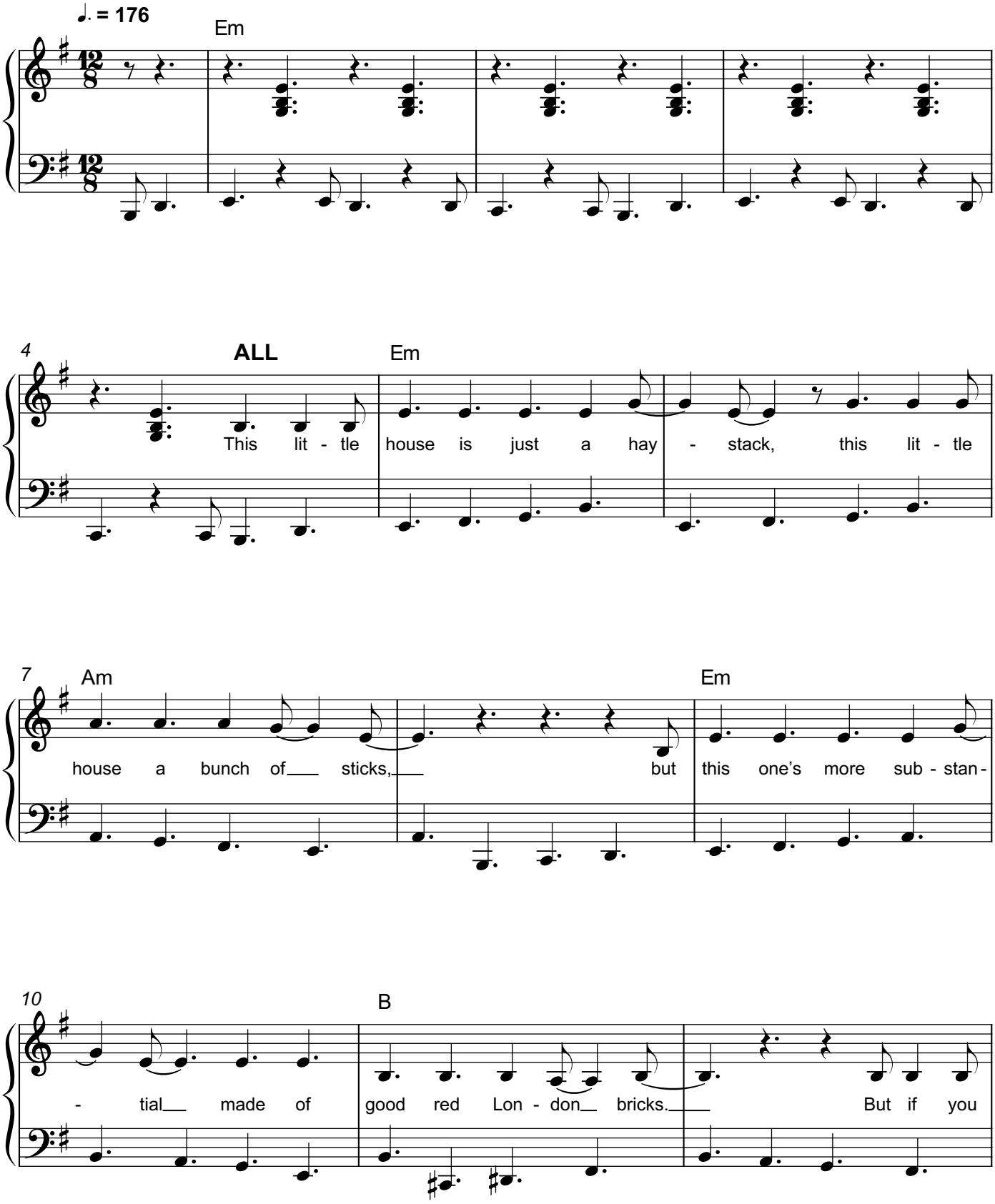

© Musicline Publications Ltd

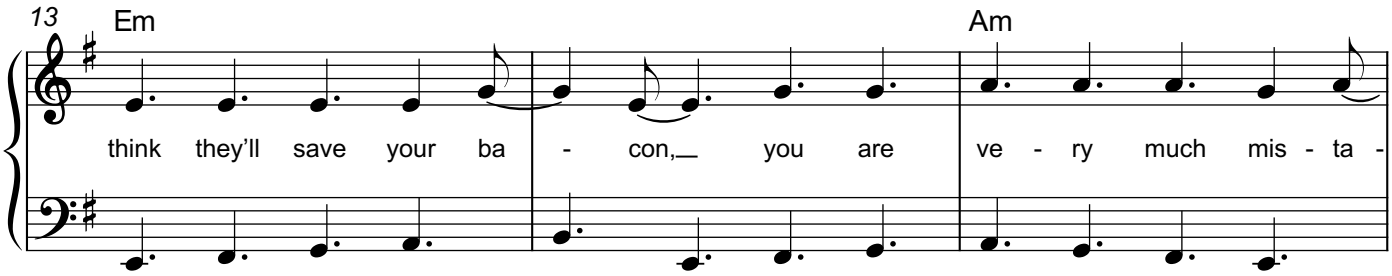

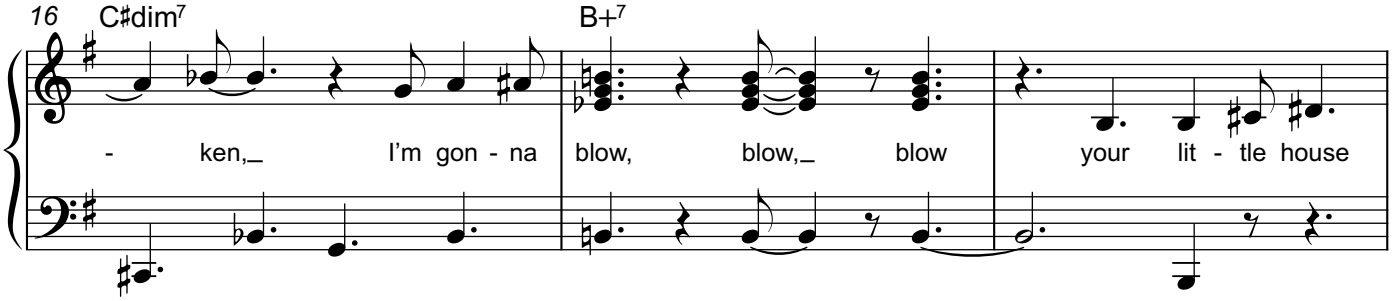

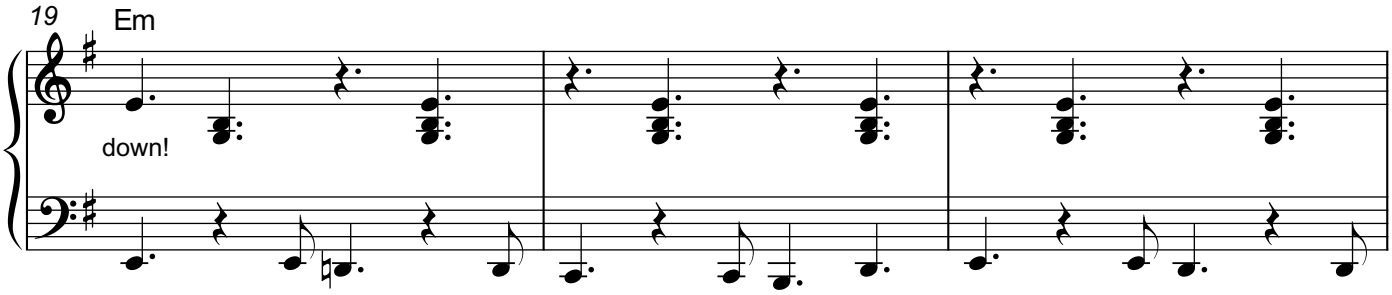

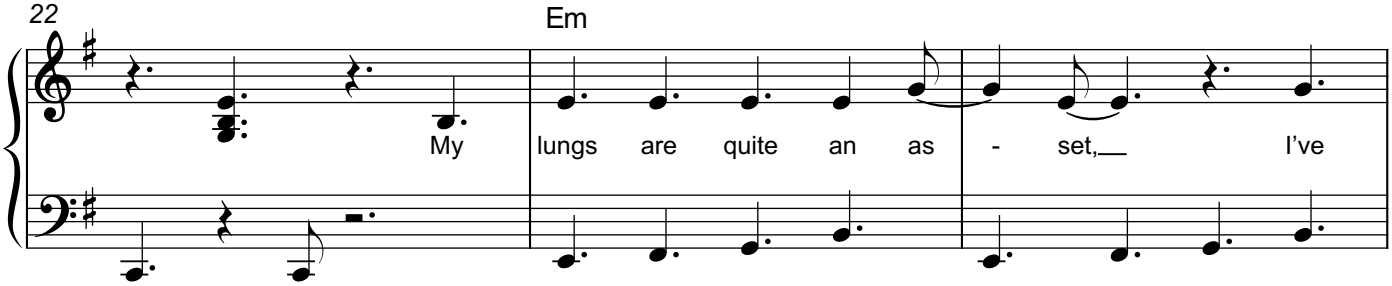

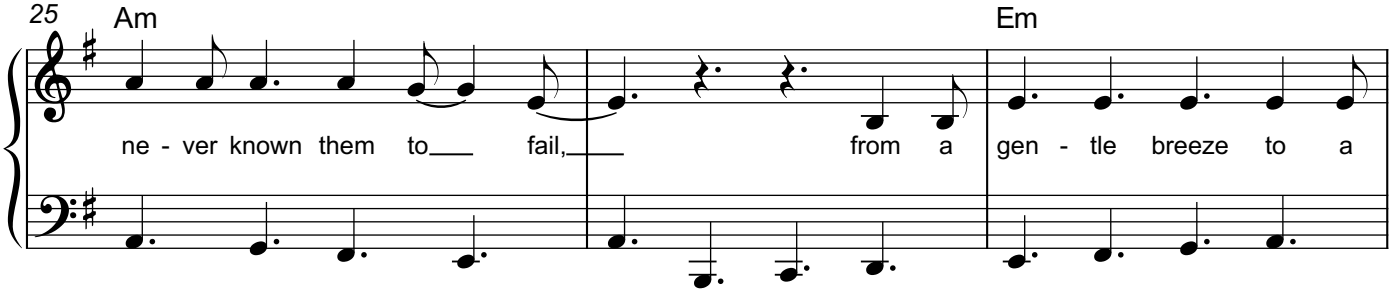

© Musicline Publications Ltd

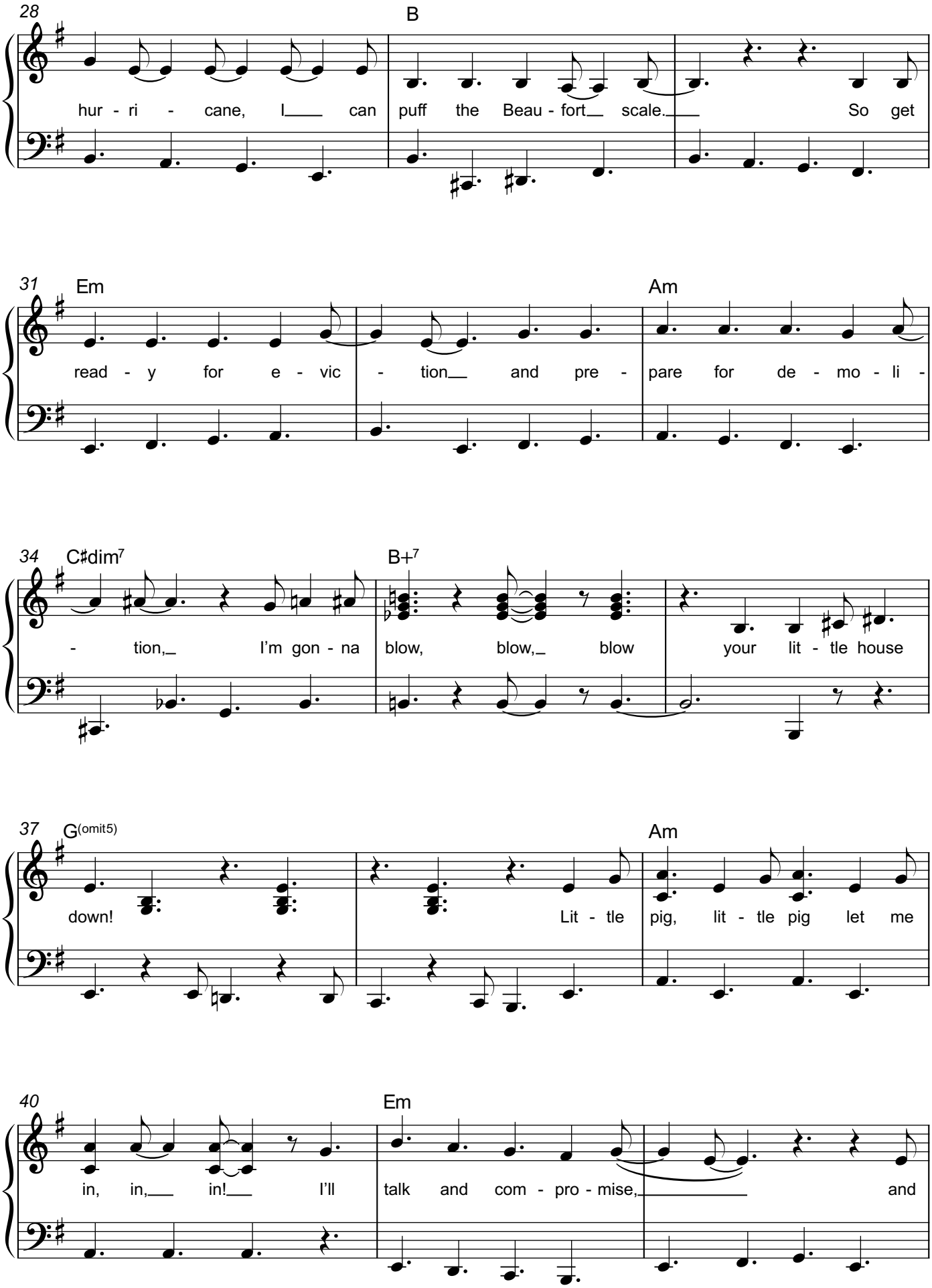

© Musicline Publications Ltd

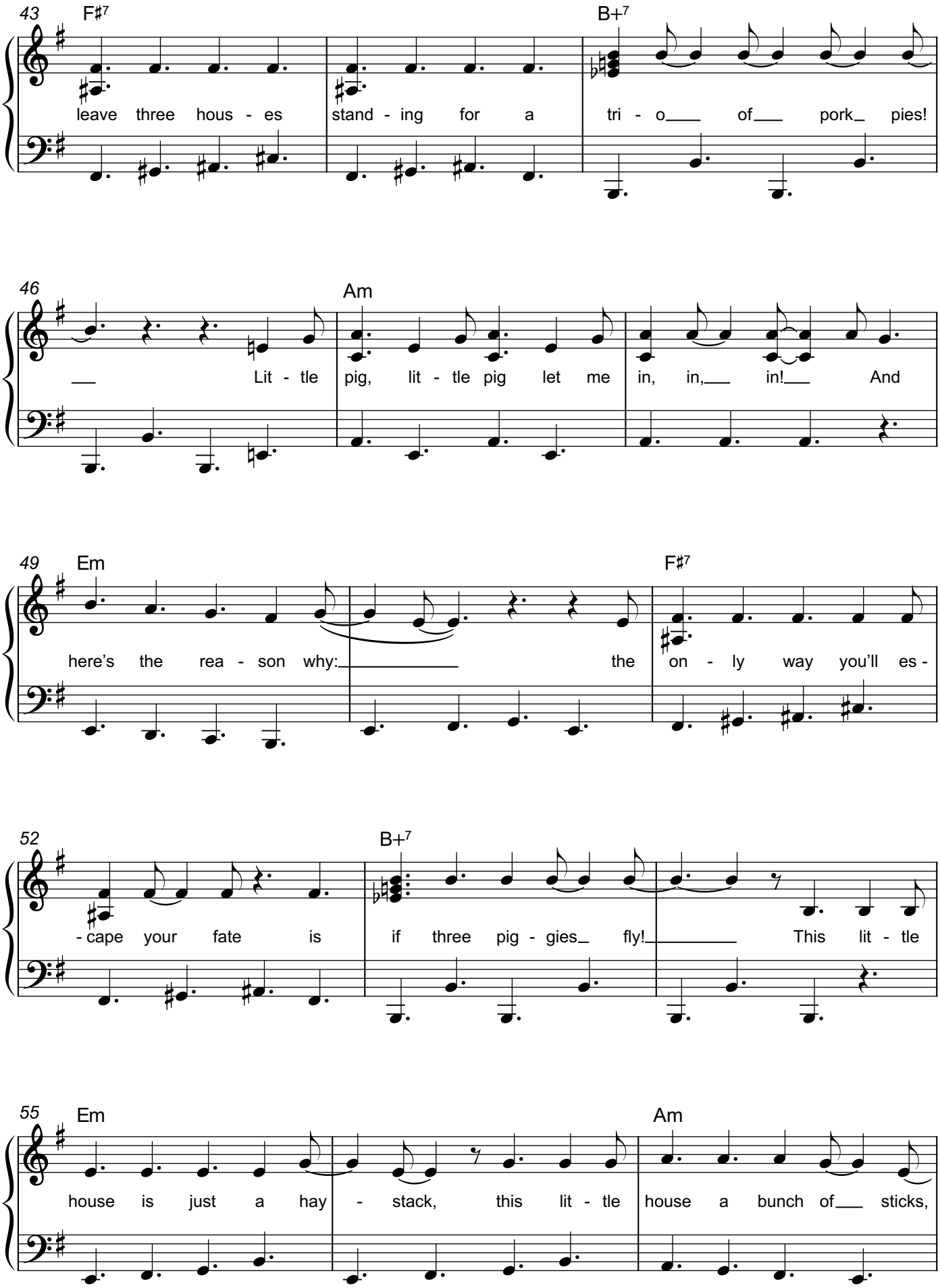

© Musicline Publications Ltd

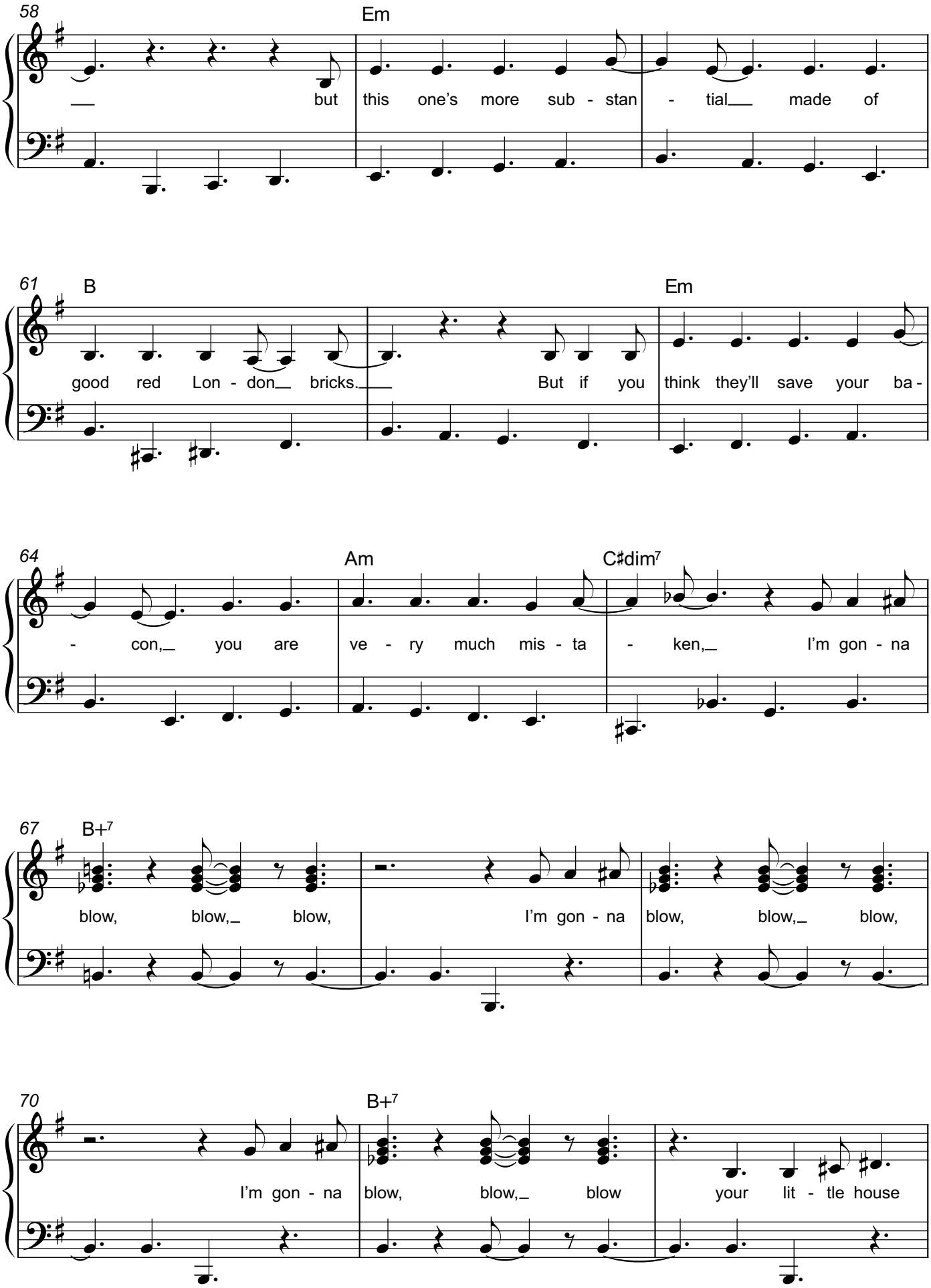

© Musicline Publications Ltd

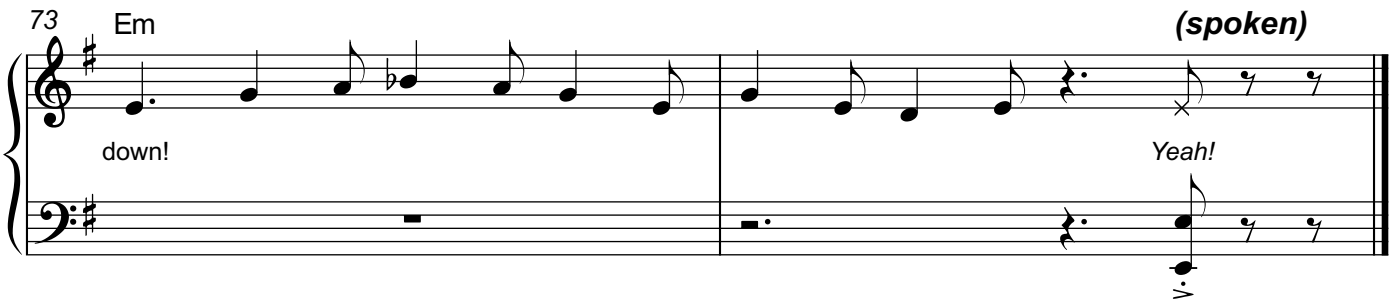

Track 23 Top Of The Food Chain

(Mr Wolf & Bug Chorus)

Cue - Mr Wolf: The prosecution don't seem to like this and are getting their briefs in a bit of a tangle. They need to chill out and lighten up a bit…

Words and music by
Mike Horth & Jan Porter
Score arr. by Leo Nicholson

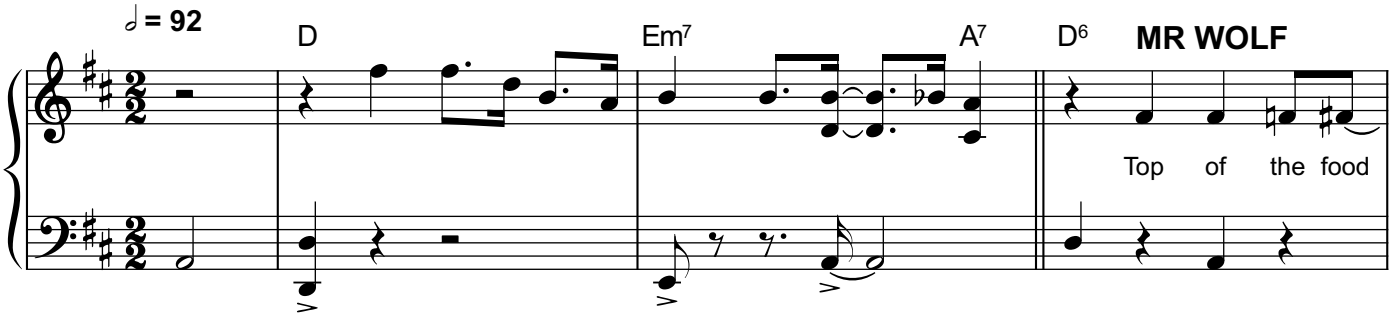

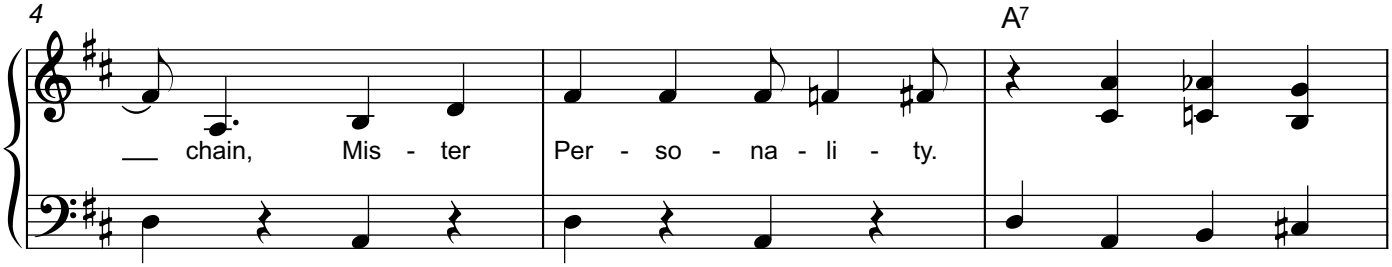

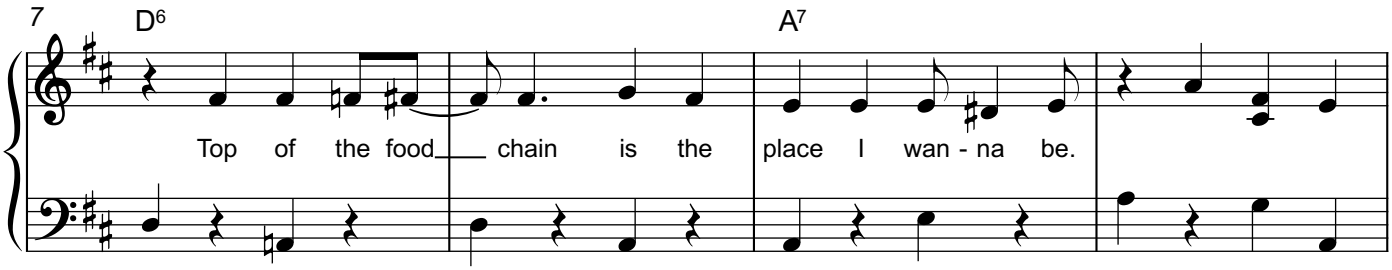

© Musicline Publications Ltd

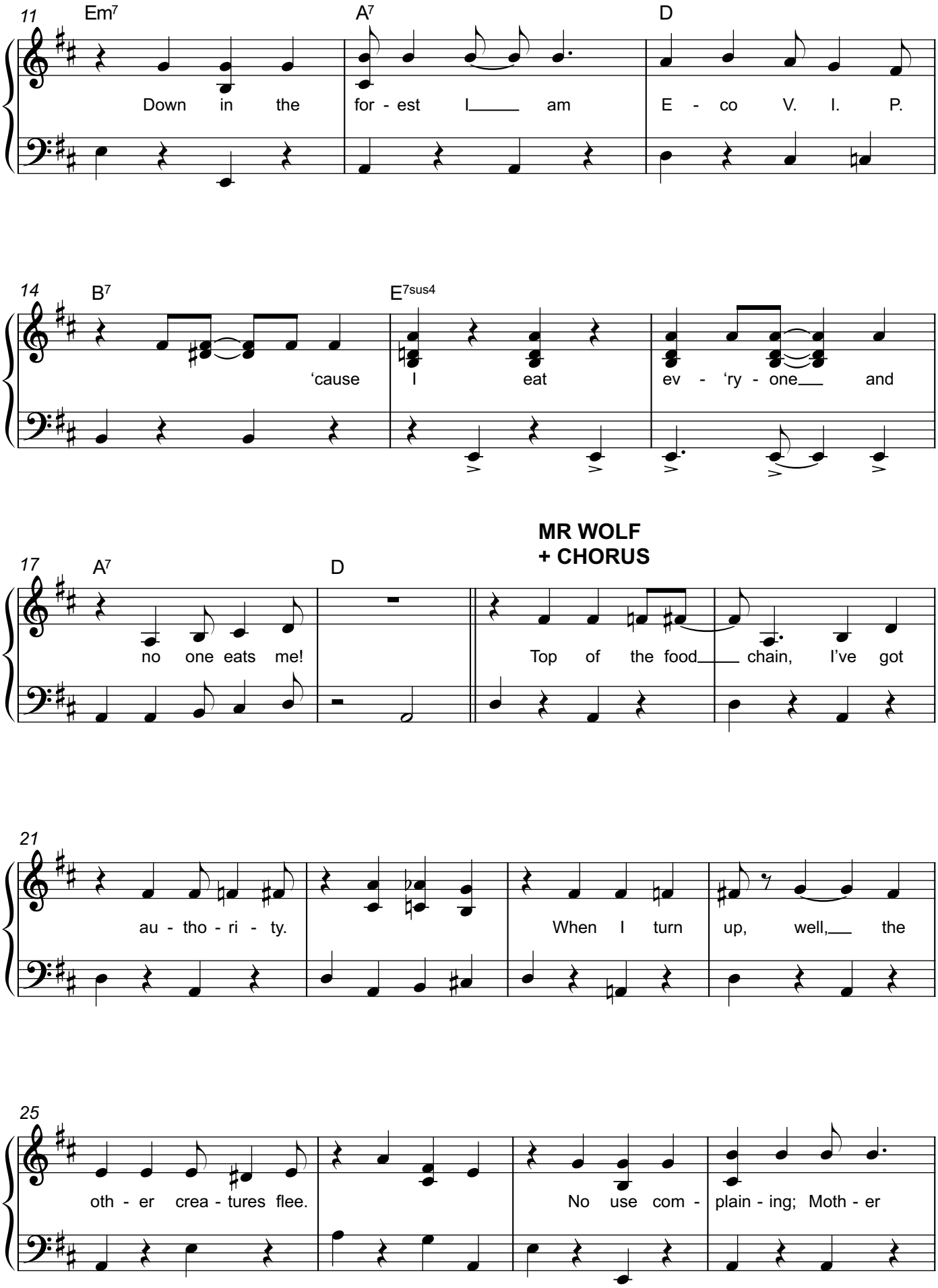

© Musicline Publications Ltd

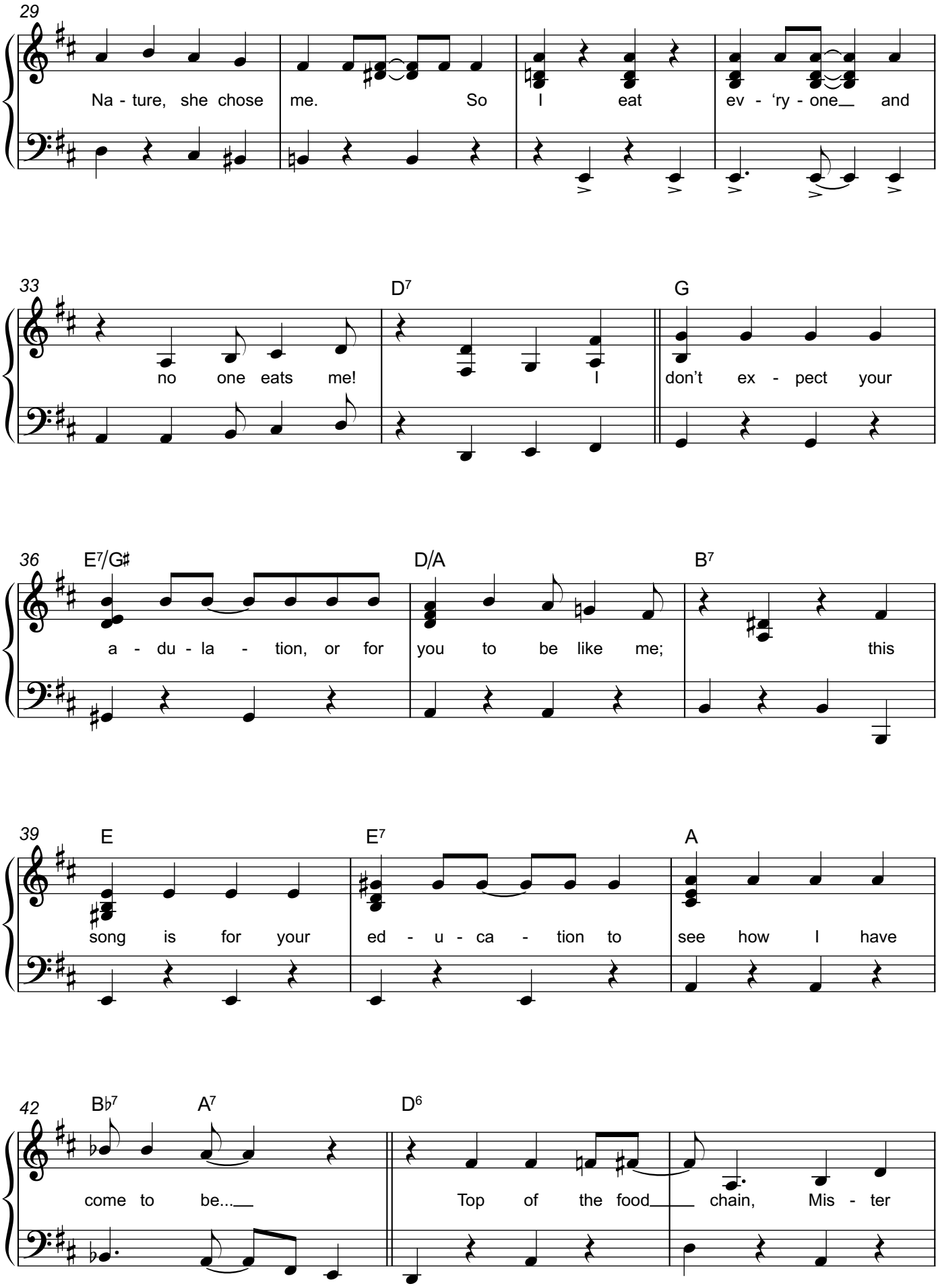

© Musicline Publications Ltd

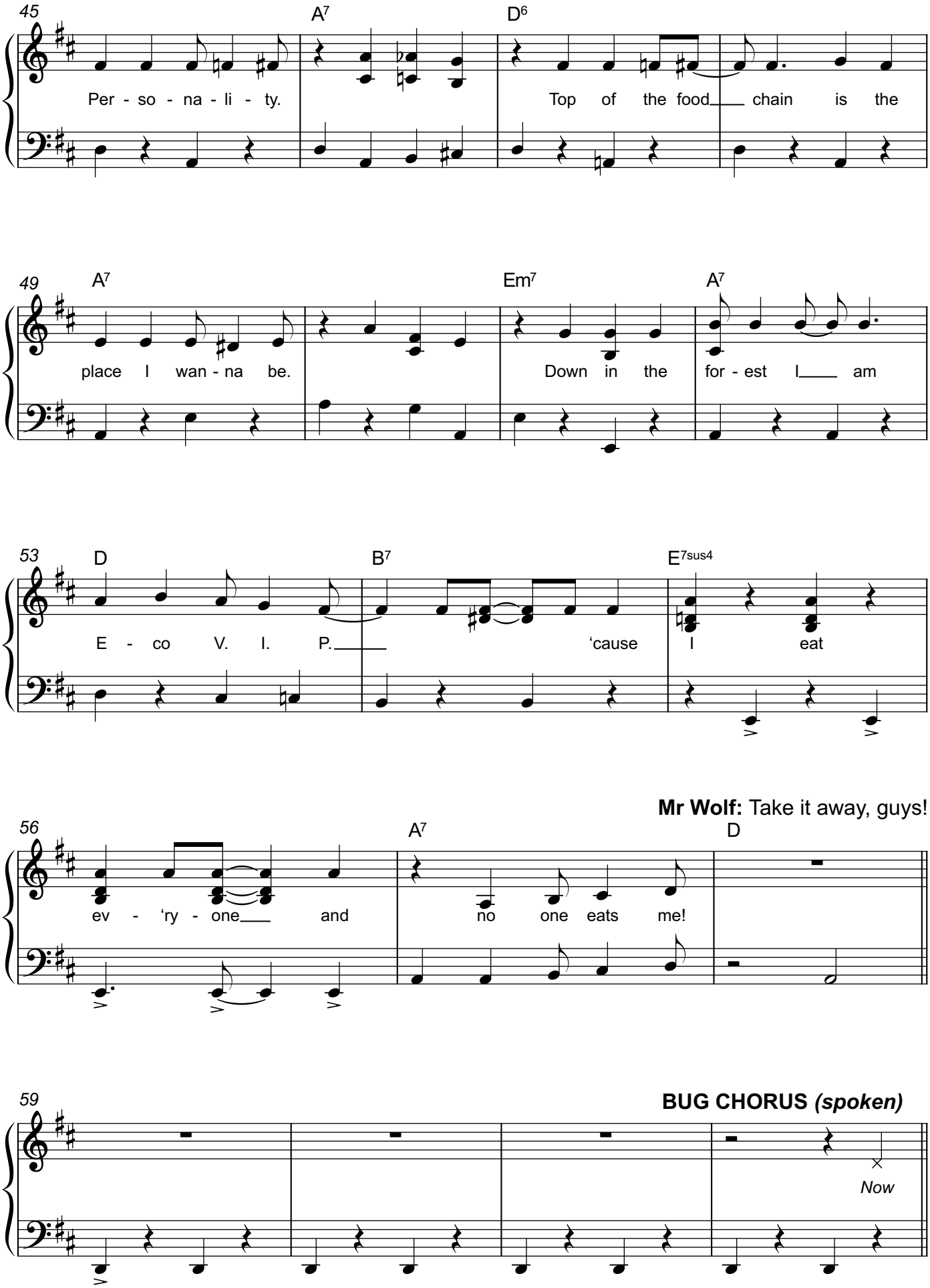

© Musicline Publications Ltd