

* This is optional, and does not appear on
Musicaline Vocal or Backing Tracks.

Overture*

(Instrumental)

Malcolm Sircom
arr. Leo Nicholson

Vivace ♩ = 138

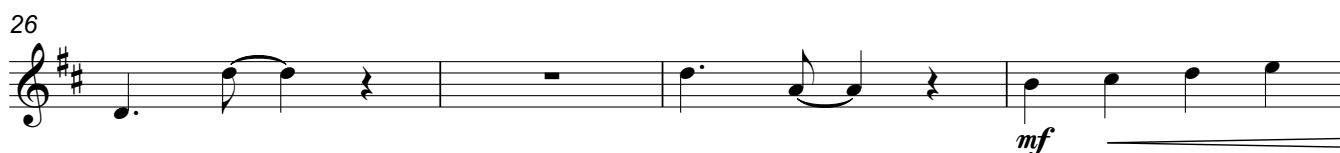
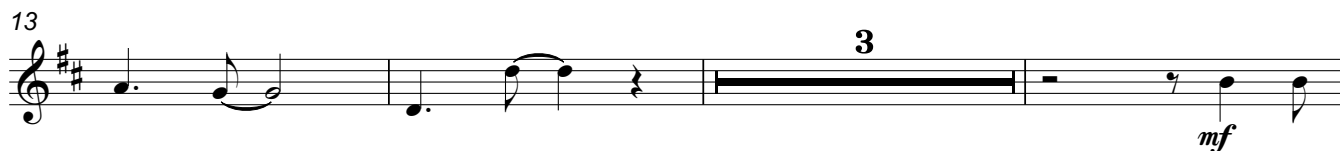

A

Overture - Alto Sax.

33 **Andante espressivo** ♩ = 80

49 **B Steady March Tempo** ♩ = 126

C

85 **Tempo di Rag** ♩ = 100

D

Track 1 Orphans

Cue - House lights dim.

Malcolm Sircom

Moderato, with a plodding marching beat ♩ = 120

9 **A**

17 **B**

23

27 **C**

32

36