

Overture*

(Instrumental)

Malcolm Sircom
arr. Leo Nicholson* This is optional, and does not appear on
Musicline Vocal or Backing Tracks.

Vivace ♩ = 138

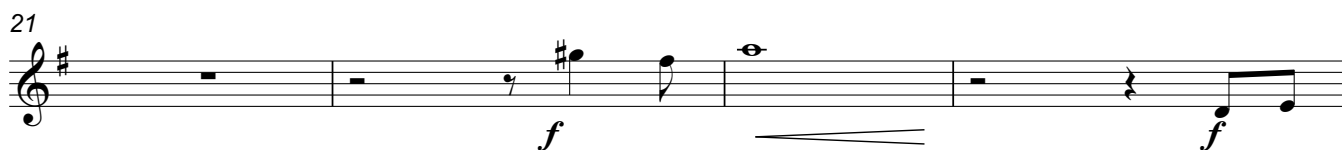
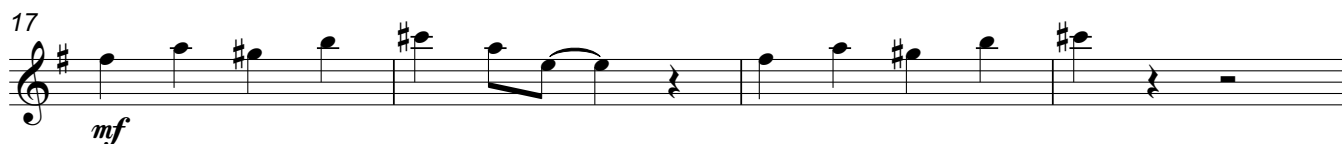
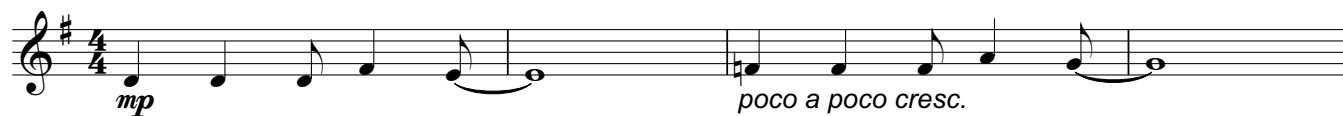

A

33 **Andante espressivo** ♩ = 80

B

50 **Steady March Tempo** ♩ = 126

78

82

Tempo di Rag ♩ = 100

rit.

2

f

86

C

mf

90

2

f

94

mf

98

3

ff

2

mf

106

4

mf

114

D

♩ = ♩. Swing it!

f

4

ff

122

6

fff

fffz

Track 1 Orphans

Cue - House lights dim.

Malcolm Sircom

Moderato, with a plodding marching beat ♩ = 120

