

* This is optional, and does not appear on Musicline Vocal or Backing Tracks.

Overture*

(Instrumental)

Malcolm Sircom
arr. Leo Nicholson

Vivace ♩ = 138

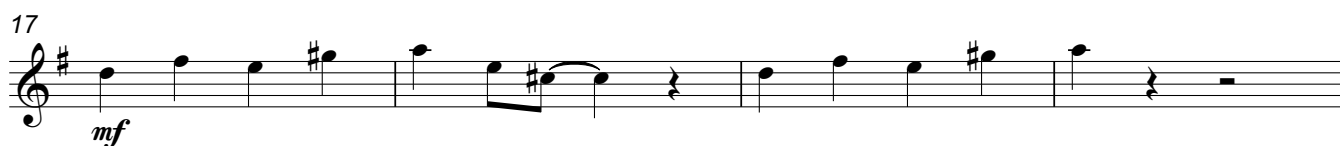
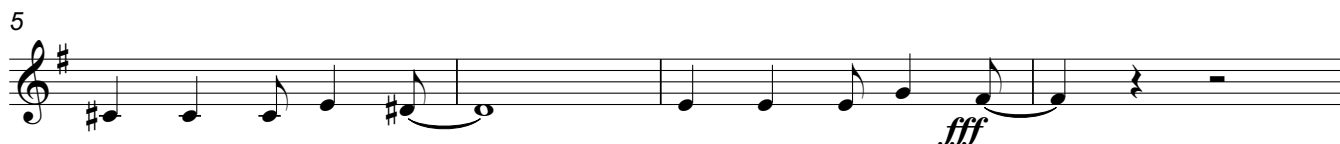

A

33 **Andante espressivo** ♩ = 80

B

50 **Steady March Tempo** ♩ = 126

78

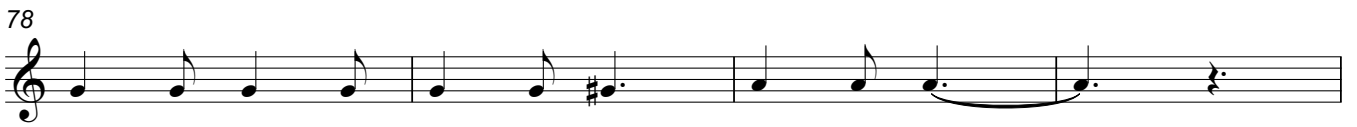

82

Tempo di Rag ♩ = 100

rit.

2

f

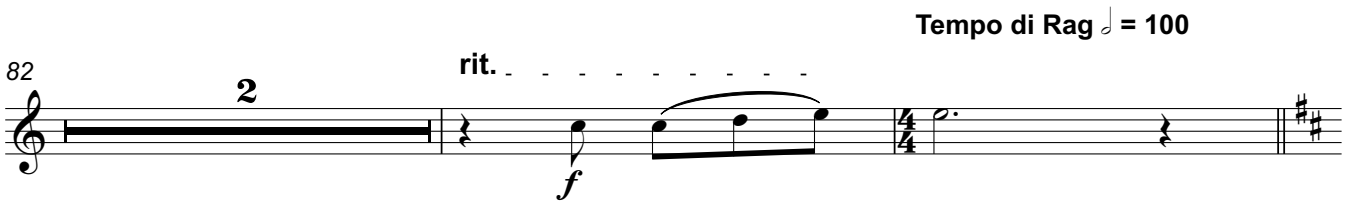

86

C

mf

4

94

mf

3

ff >

102

2

mf

106

2

f

mf

113

D

♩ = ♩. Swing it!

f

5

122

6

ff *fff*

sfz

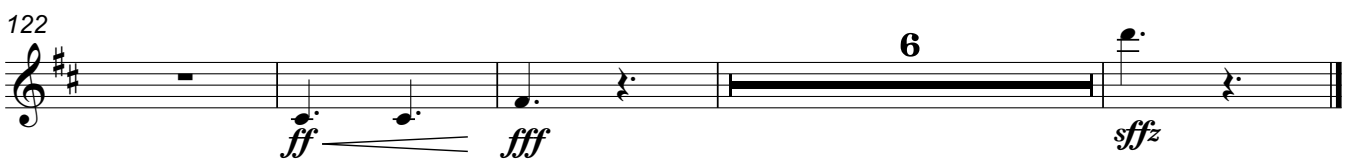

Track 1 Orphans

Cue - House lights dim.

Malcolm Sircom

Moderato, with a plodding marching beat ♩ = 120

