

* This is optional, and does not appear on Musicline Vocal or Backing Tracks.

Overture*

(Instrumental)

Malcolm Sircom
arr. Leo Nicholson

Vivace ♩ = 138

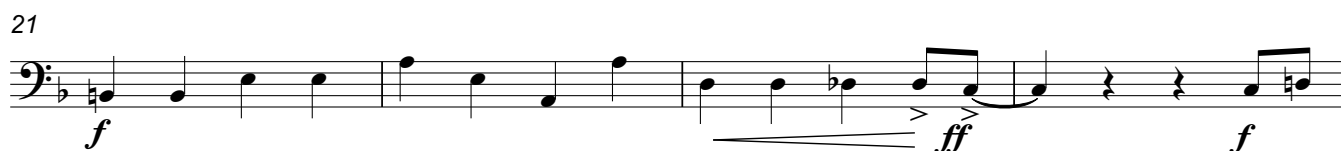
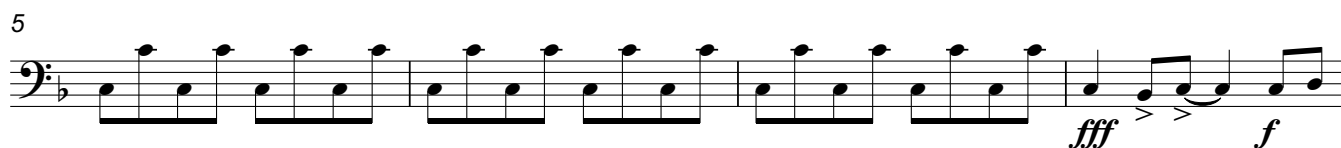

28

31

molto rit.

A Andante espressivo ♩ = 80

35

39

43

47

50

B Steady March Tempo ♩ = 126

54

58

62

67

72

78

82

C

86

90

93

97

101

105

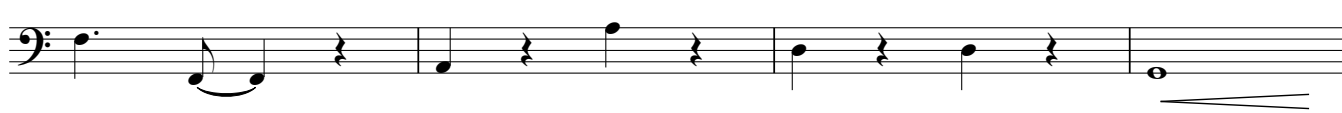

109

113

117

121

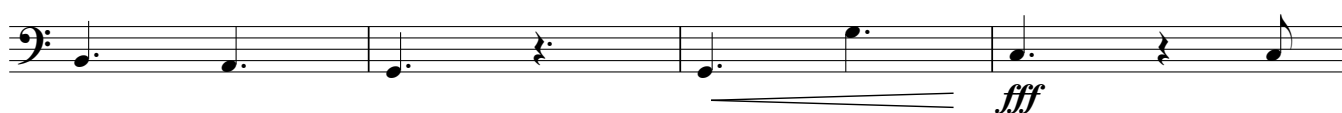

125

